

May DE Cass TWP 785N R4W

Fairview

UNITED STATES PUBLIC LAND SURVEY CORNER CERTIFICATE

LAND SURVEY MONUMENTS SITUATED IN SECTION 12, TOWNSHIP 85 NORTH RANGE 4 WEST OF THE 5TH P.M., JONES COUNTY, IOWA.

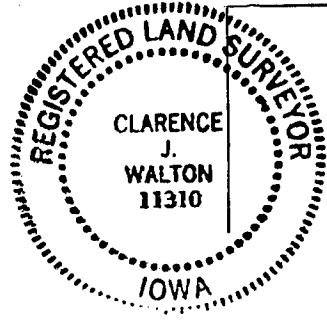
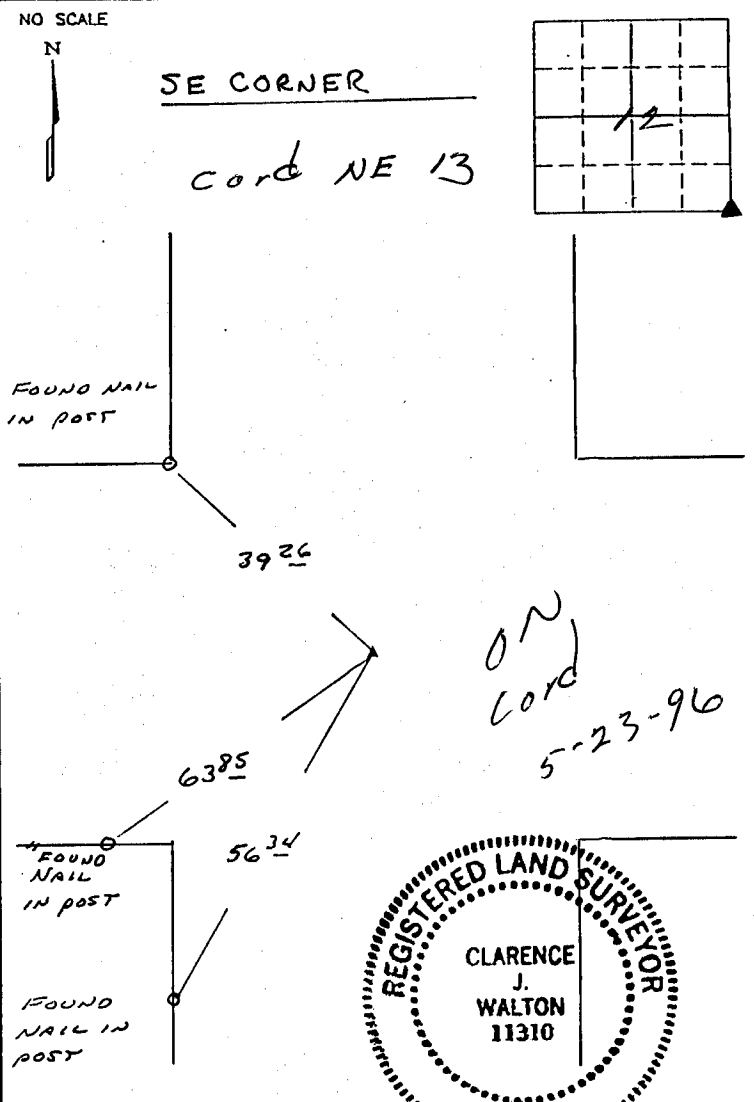
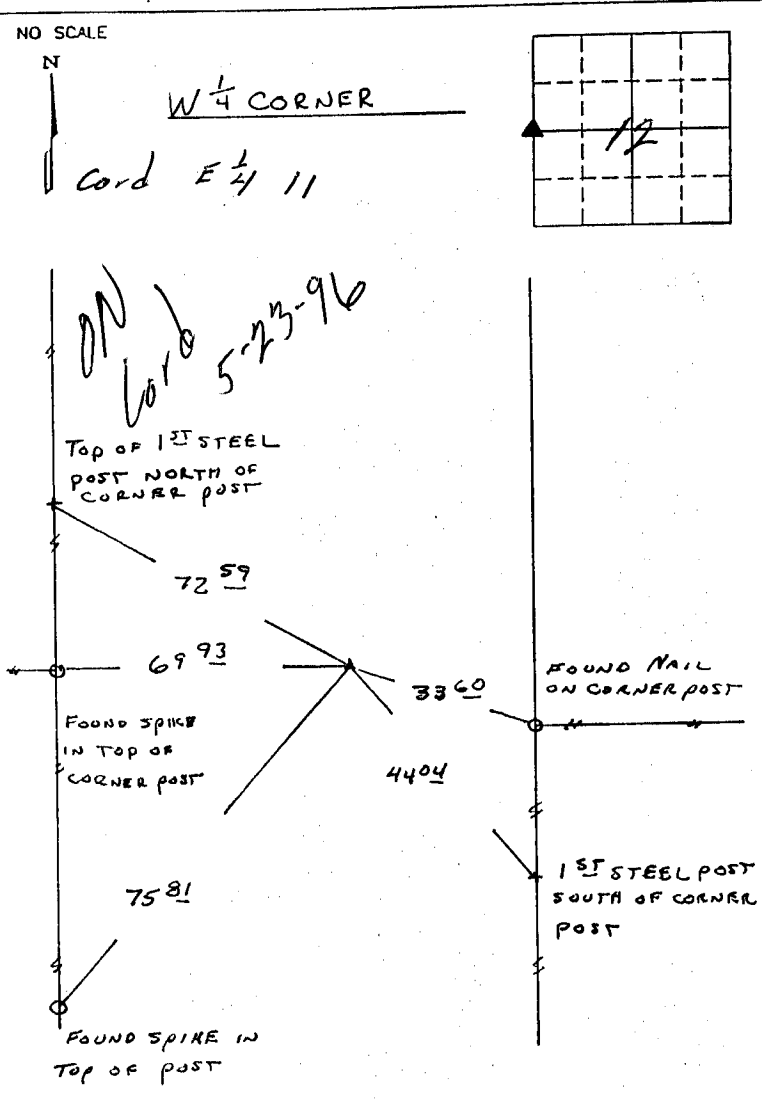

PREVIOUSLY RECORDED IN BOOK _____ PAGE _____

MONUMENT DESCRIPTION AND HOW ESTABLISHED _____

FOUND $\frac{5}{8}$ " REBAR AS PER JONES COUNTY

TIES.

PREVIOUSLY RECORDED IN BOOK _____ PAGE _____

MONUMENT DESCRIPTION AND HOW ESTABLISHED _____

FOUND $\frac{5}{8}$ " REBAR AS PER JONES COUNTY

TIES.

I hereby certify that this plat, survey or report was made by me or under my direct personal supervision and that I am a duly registered Land Surveyor under the laws of the State of Iowa.

Signed Clarence J. Walton Date 7/1/96

Clarence J. Walton, L.S. Iowa Reg No. 11310
My Registration Renewal Date is December 31, 1995

CORNERS TO BE INDEXED			
CORNER	SECTION	TOWNSHIP	RANGE
W $\frac{1}{4}$	12	84N	4W
SE	12	84N	4W

BRAIN ENGINEERING, INC.
700 11TH STREET, SUITE 201
MARION, IOWA 52302
(319) 373-1318