

United States Public Land Survey Corner Certificate

Land survey corner in Section 11 Township 85
North, Range 4 West of the 5th Principal Meridian
Jones County, Iowa.

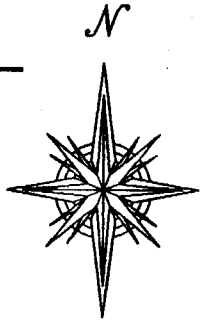

No Scale

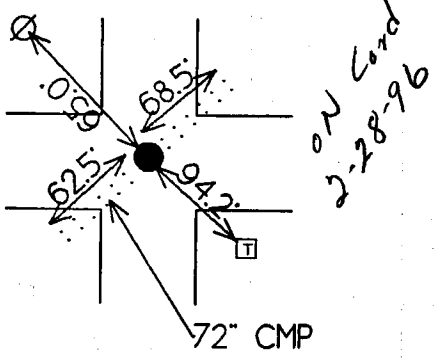

NE Cor
Sec 11-85-4
Fnd I.P.

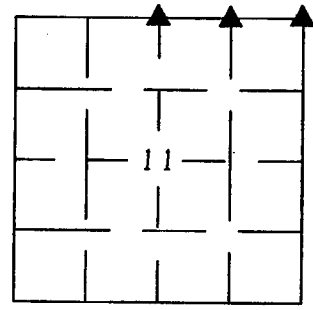

SECTION

CA 55

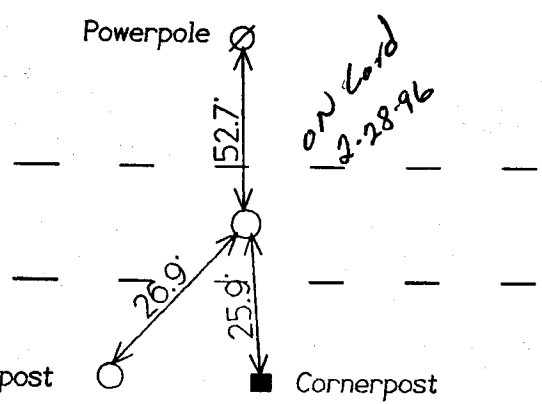

NE Cor NW NE Sec 11-85-4 Set I.P.

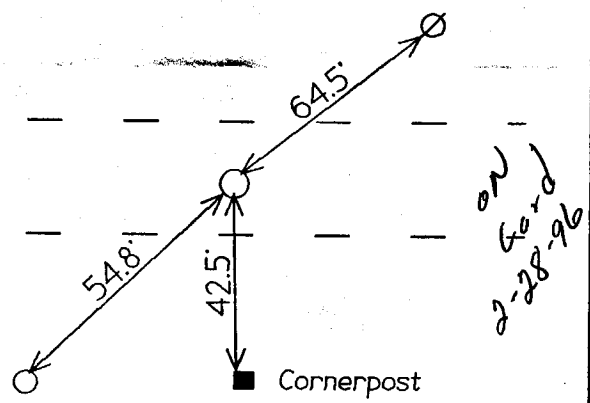

N 1/4 Cor
Sec 11-85-4
Set I.P.

Certification

I hereby certify that this plot and survey was made by me or under my direct supervision and that I am a duly Registered Land Surveyor under the laws of the State of Iowa.

Harold E Dillon 4/22/95
Harold E. Dillon Reg.#6581 date
My certification expires 12/31/96

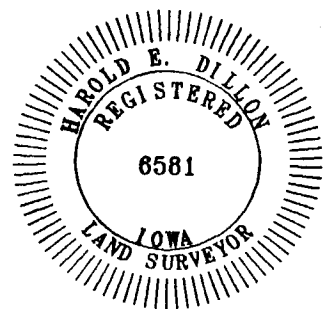

85411c - 042295
85411d - 042295