

UNITED STATES PUBLIC LAND SURVEY CORNER CERTIFICATE

Cass

LAND SURVEY MONUMENTS SITUATED IN SECTION 12, TOWNSHIP 85 NORTH
RANGE 4 WEST OF THE 5TH P.M., JONES COUNTY, IOWA.

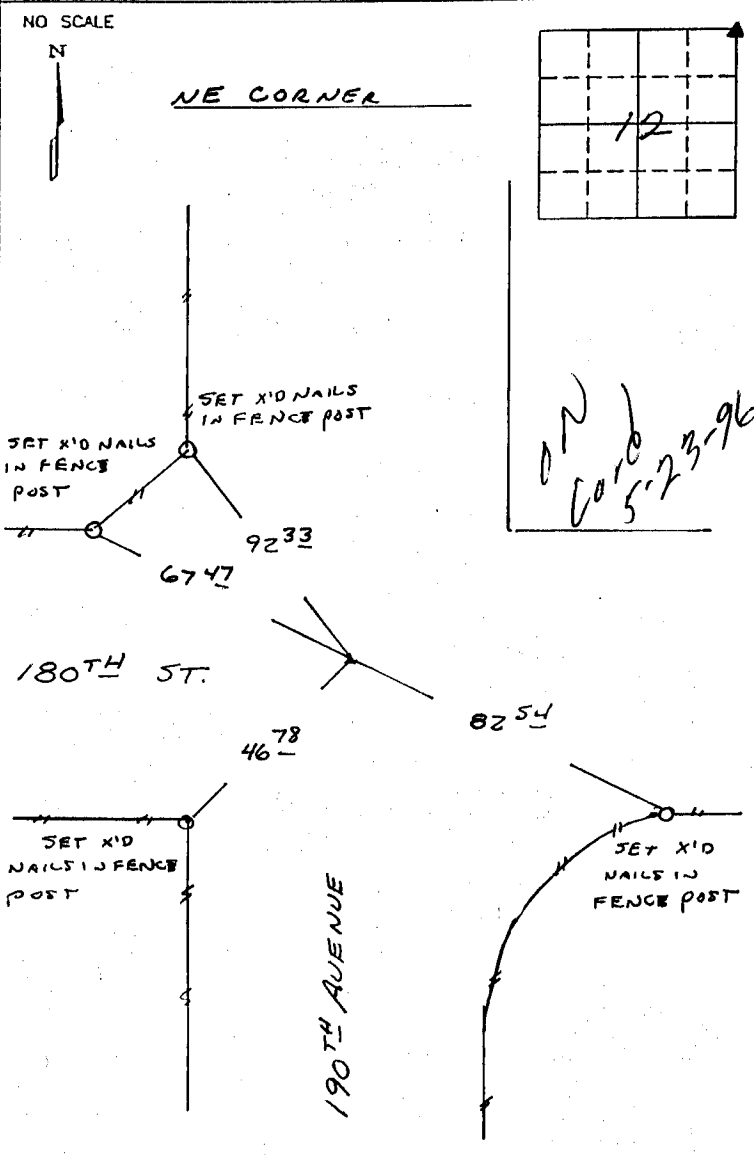

PREVIOUSLY RECORDED IN BOOK _____ PAGE _____

MONUMENT DESCRIPTION AND HOW ESTABLISHED _____

FOUND 5/8" REBAR 1" DEEP (BENT)

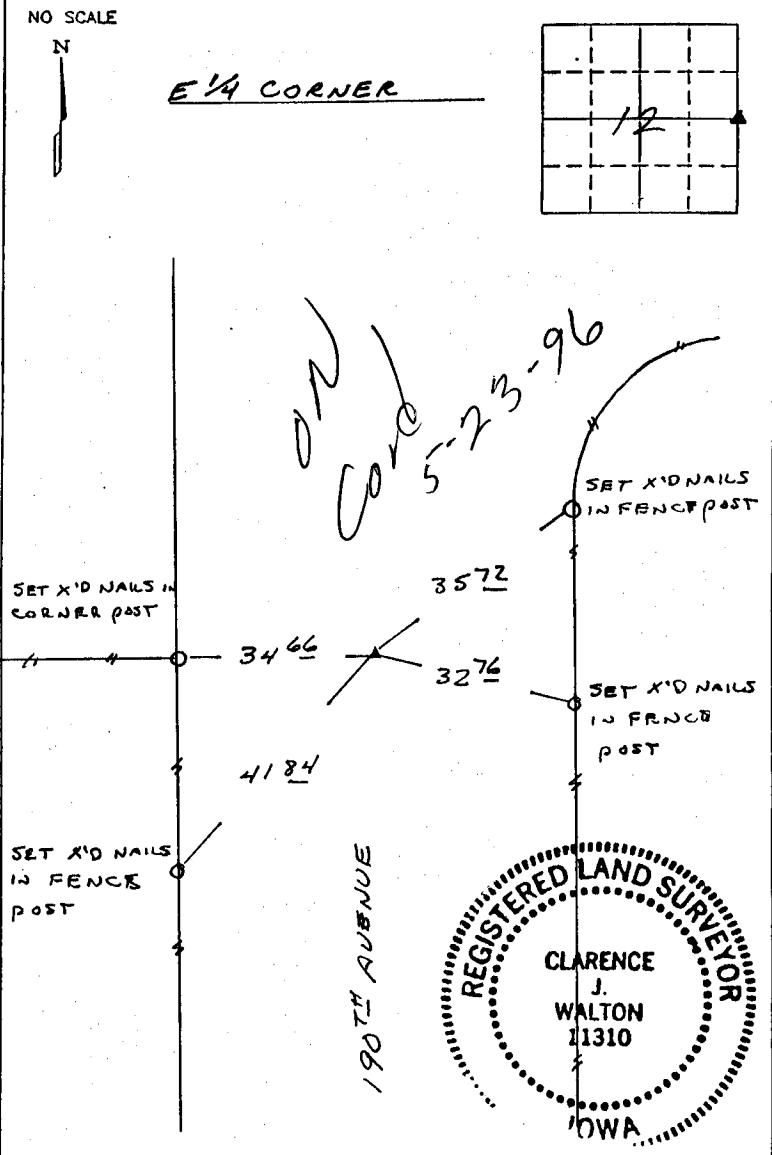

PREVIOUSLY RECORDED IN BOOK _____ PAGE _____

MONUMENT DESCRIPTION AND HOW ESTABLISHED _____

SET 1/2" REBAR IN LINE AND PROPORTIONATELY

BETWEEN NE CORNER & SE CORNER SEC. 12-T85N-R4W

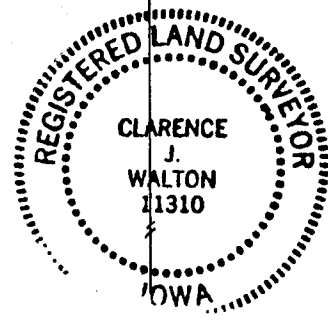

I hereby certify that this plat, survey or report was made by me or under my direct personal supervision and that I am a duly registered Land Surveyor under the laws of the State of Iowa.

Signed Clarence J. Walton Date 4/1/96

Clarence J. Walton, L.S. Iowa Reg No. 11310
My Registration Renewal Date Is December 31, 1995

CORNERS TO BE INDEXED			
CORNER	SECTION	TOWNSHIP	RANGE
<u>NE</u>	<u>12</u>	<u>85N</u>	<u>4W</u>
<u>E 1/4</u>	<u>12</u>	<u>85N</u>	<u>4W</u>

BRAIN ENGINEERING, INC.
700 11TH STREET, SUITE 201
MARION, IOWA 52302
(319) 373-1318

454120 040196, 854112, 040196