

RECEIVED

UNITED STATES PUBLIC LAND SURVEY CORNER CERTIFICATE

AUG 03 1995

OF

Land ~~SI~~ ~~ONES COUNTY~~ ~~EN~~ ~~ED~~ located in Section 20, Township 88 North, Range Four (4) West, of the Fifth Principal Meridian, Jones County, Iowa. Previously recorded in _____ in County Recorder's Office.

(book, page, document number, etc.)

(Show reason for preparing this certificate, the evidence and detailed procedures used in establishing the corner positions and monumentation found or placed.)

Monument Description and Remarks: No certificate of record. Found stone at N 1/4 Corner, reference notes in County Engineer's Office 12/19/35. Found 3/8" iron rod at SW Corner.

PLAN - VIEW

(Show a minimum of three reference ties to durable physical objects, relevant monuments and physical conditions that will enable recovery of the corner.)

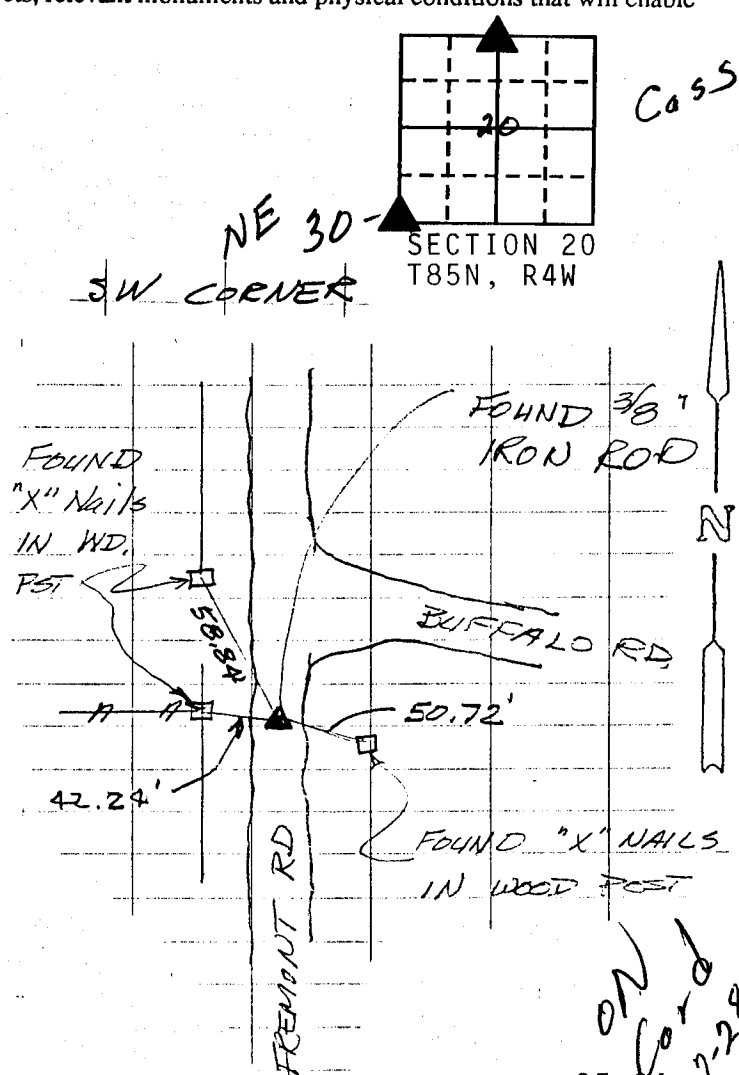
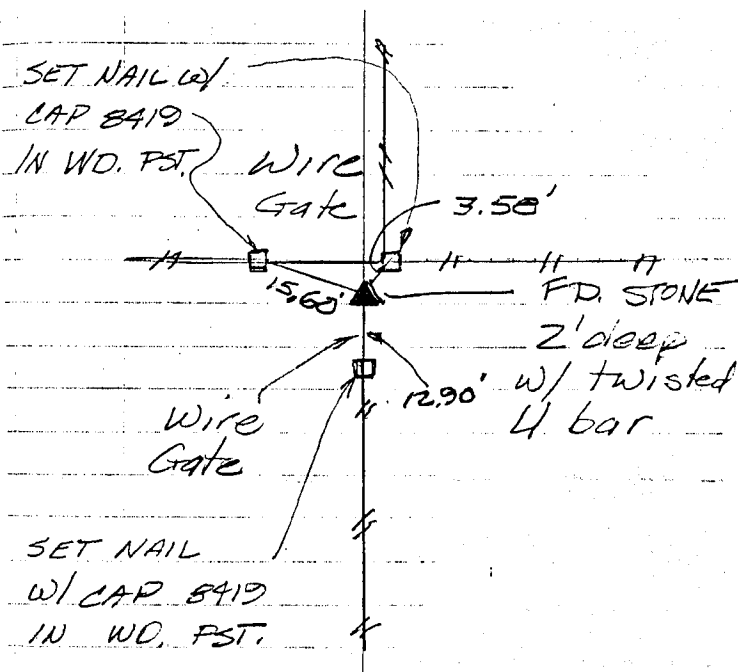

ON Card 2-28-96

ON Card 2-28-96

DATE OF FIELD WORK: 7/11/95

TSE NO: 95-34

I hereby certify that the survey work was completed and this land surveying document was prepared by me or under my direct personal supervision and that I am a duly registered land surveyor under the laws of the state of Iowa

Signature: J. David Gibbs

Name typed or printed: J. David Gibbs

Date: 7/31/95 Reg. No. 8419

My registration renewal date is December 31, 1996

SEAL

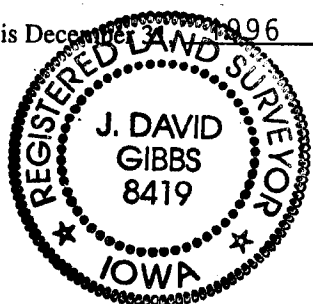

| Corners | List Corners to be Indexed | | |
|---------|----------------------------|-----|-------|
| | Section | Twp | Range |
| N 1/4 | 20 | 85N | 4W |
| SW | 20 | 85N | 4W |

854200-073195
854300-073195