

UNITED STATES PUBLIC LAND SURVEY CORNER CERTIFICATE

OF

Land Survey Monuments situated in Section 20, Township 85 North, Range Four (4) West, of the Fifth Principal Meridian, Jones County, Iowa. Previously recorded in --- in County Recorder's Office.

(book, page, document number, etc.)
(Show reason for preparing this certificate, the evidence and detailed procedures used in establishing the corner positions and monumentation found or placed.)

Monument Description and Remarks: No certificate of record. Found iron rod at SE Corner. Set iron rod at S 1/4 Corner in line with North/South fenceline at wood corner post.

PLAN - VIEW

(Show a minimum of three reference ties to durable physical objects, relevant monuments and physical conditions that will enable recovery of the corner.)

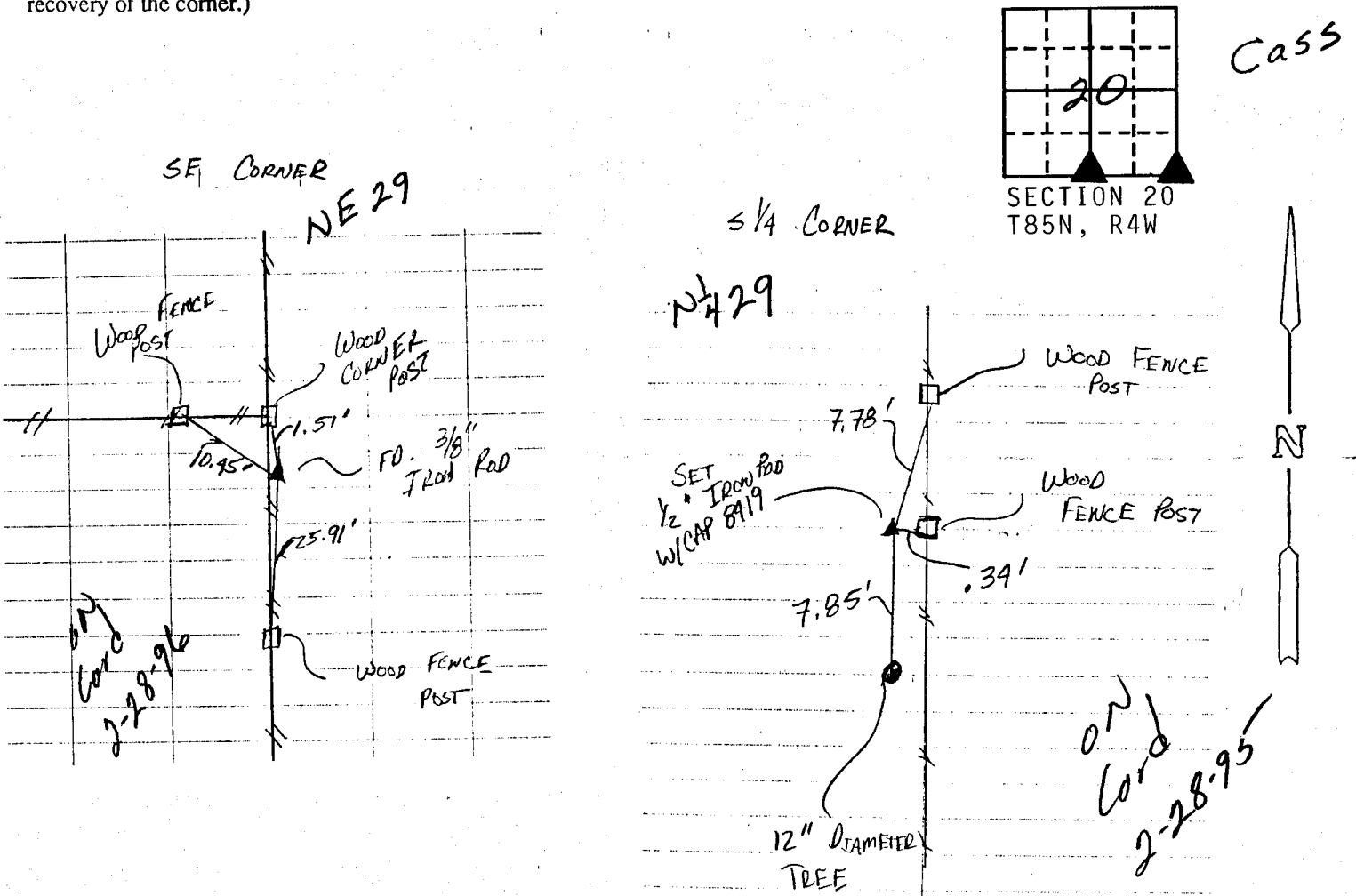

DATE OF FIELD WORK: 7/20/95

TSE NO: 95-34

I hereby certify that the survey work was completed and this land surveying document was prepared by me or under my direct personal supervision and that I am a duly registered land surveyor under the laws of the state of Iowa

Signature: J. David Gibbs

Name typed or printed: J. David Gibbs

Date: 7/31/95 Reg. No. 8419

My registration renewal date is December 1996

SEAL

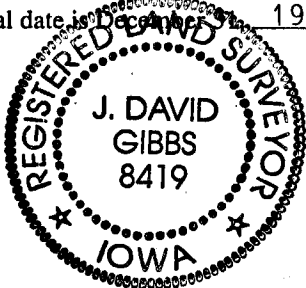

Corners	List Corners to be Indexed		
	Section	Twp	Range
SE	20	85N	4W
S 1/4	20	85N	4W

85429e-073195
85429c-073195