

2002 4292

FILED
RECORDERS OFFICE
JONES COUNTY IOWA

02 NOV 19 AM 10:35

MARIE KRUTZFIELD
RECORDER 6.00 Pd

85434e-111802
85434m-111802

PREPARED BY
CLARENCE J. WALTON, BRAIN ENGINEERING, INC., 777 10TH STREET, MARION, IOWA 52302 PH. (319) 373-1318

UNITED STATES PUBLIC LAND SURVEY CORNER CERTIFICATE

LAND SURVEY MONUMENTS SITUATED IN SECTION 34, TOWNSHIP 85 NORTH
RANGE 4 WEST OF THE 5TH P.M., JONES COUNTY, IOWA.

NO SCALE

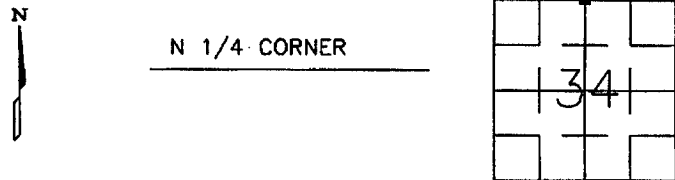

NO SCALE

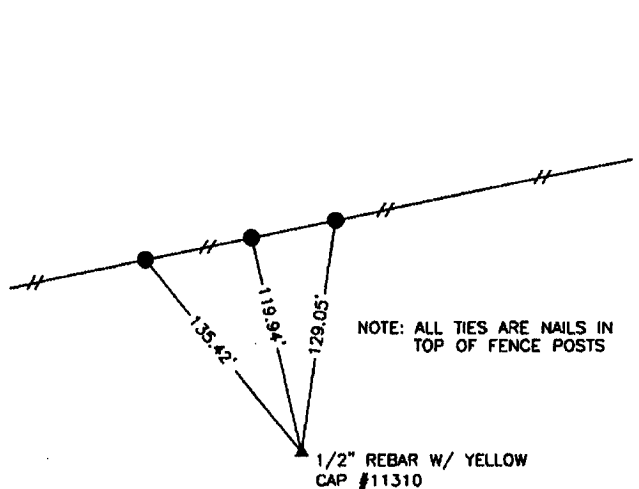
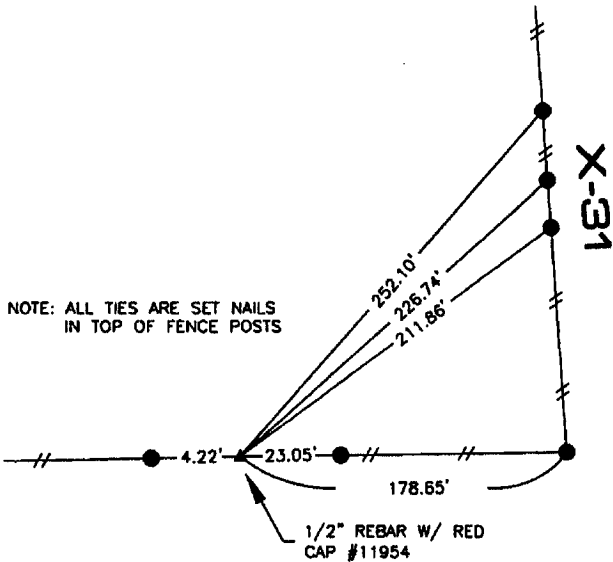
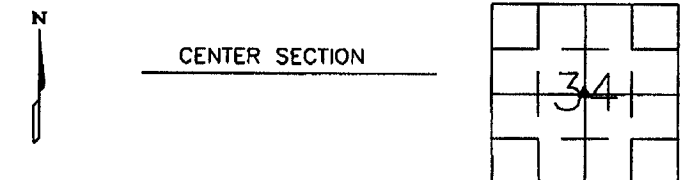

NOTE: ALL TIES ARE SET NAILS
IN TOP OF FENCE POSTS

NOTE: ALL TIES ARE NAILS IN
TOP OF FENCE POSTS

PREVIOUSLY RECORDED IN BOOK _____ PAGE _____

PREVIOUSLY RECORDED IN BOOK _____ PAGE _____

MONUMENT DESCRIPTION AND HOW ESTABLISHED _____

MONUMENT DESCRIPTION AND HOW ESTABLISHED _____

FOUND 1/2" REBAR W/RED CAP #11954

FOUND 1/2" REBAR W/YELLOW CAP # 11310

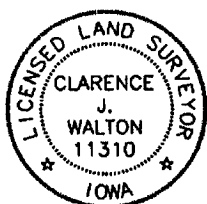

I hereby certify that this land surveying document
and the related survey work was performed by me
or under my direct personal supervision and that
I am a duly licensed Land Surveyor under the laws
of the State of Iowa.

Signature: *Clarence J. Walton* Date: *11/18/02*
Clarence J. Walton, L.S.
My License Renewal Date is December 31, 2003
License Number 11310
Pages or sheets covered by this seal: 1 of 1

- A. THERE IS NO CERTIFICATE FOR THE CORNER ON FILE WITH THE RECORDER OF THE COUNTY IN WHICH THE CORNER IS LOCATED
- B. THE SURVEYOR IN RESPONSIBLE CHARGE OF THE LAND SURVEYING ACCEPTS A CORNER POSITION WHICH DIFFERS FROM THAT SHOWN IN THE PUBLIC RECORDS OF THE COUNTY IN WHICH THE CORNER IS LOCATED.
- C. THE CORNER MONUMENT IS REPLACED OR MODIFIED IN ANY WAY.
- D. THE REFERENCE TIES REFERRED TO IN AN EXISTING PUBLIC RECORD ARE NOT CORRECT.

CORNERS TO BE INDEXED

CORNER	SECTION	TOWNSHIP	RANGE
N 1/4 CORNER	34	T85N	R4W
CENTER	34	T85N	R4W

BRAIN ENGINEERING, INC.

777 10TH STREET
MARION, IOWA 52302 29072-10/20
(319) 373-1318

HT 11/21/02