

2003 0373

FILED  
RECORDERS OFFICE  
JONES COUNTY IOWA

03 JAN 27 AM 10:57

MARIE KRUTZFIELD  
RECORDER 6.00 pd

PREPARED BY

STEPHEN MICHAEL BRAIN, BRAIN ENGINEERING, INC., 777 10TH STREET, MARION, IOWA 52302 PH. (319) 373-1318

# UNITED STATES PUBLIC LAND SURVEY CORNER CERTIFICATE

LAND SURVEY MONUMENTS SITUATED IN SECTION 36, TOWNSHIP 85 NORTH  
RANGE 4 WEST OF THE 5TH P.M., JONES COUNTY, IOWA.

NO SCALE



*E 1/4 35.85-4*

W 1/4 CORNER

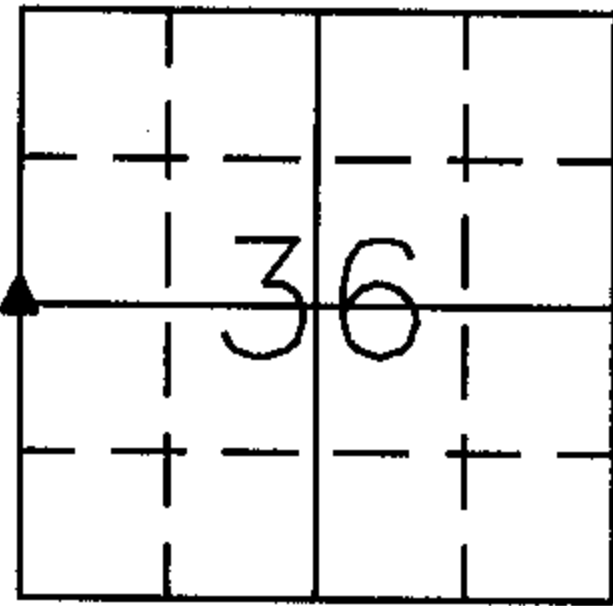

SET "X"  
NAILS IN  
TWIN 18"  
TREE

SET "X"  
NAILS IN  
TRIPLE 18"  
TREE

SET "X"  
NAILS IN  
TOP OF  
FENCE POST

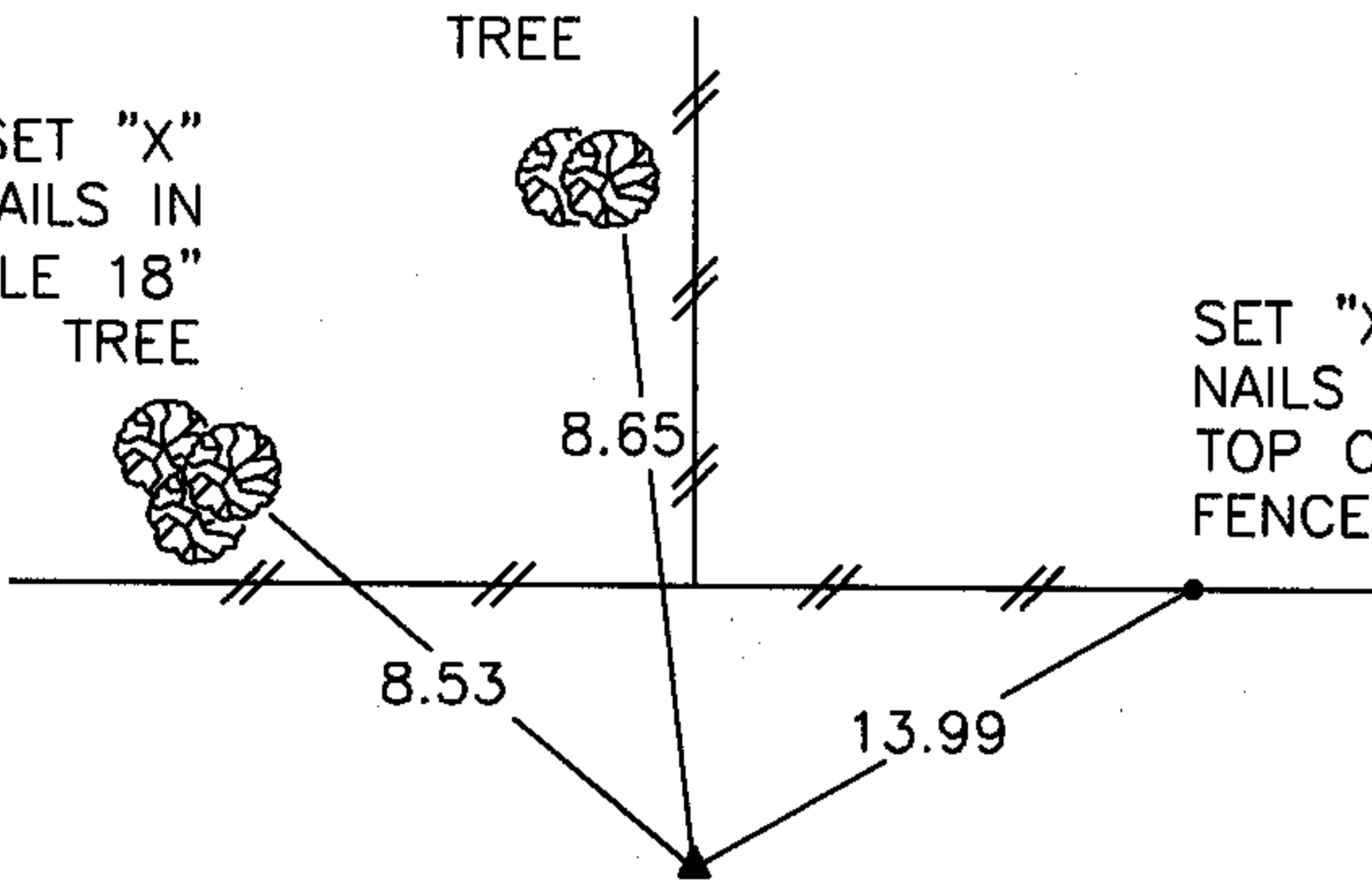

NO SCALE

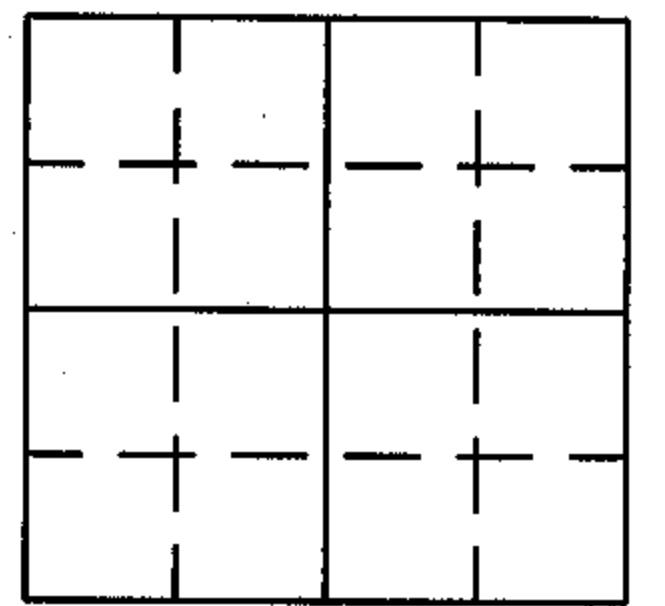

*854350.012403 ✓*

*1405*

PREVIOUSLY RECORDED IN BOOK \_\_\_\_\_ PAGE \_\_\_\_\_

MONUMENT DESCRIPTION AND HOW ESTABLISHED \_\_\_\_\_

DUG AND FOUND NOTHING, RESET 1/2" REBAR  
W/YELLOW CAP #9647 FROM RECORDED BEARINGS  
& DISTANCES FROM DILLON'S SURVEY TO SOUTH

PREVIOUSLY RECORDED IN BOOK \_\_\_\_\_ PAGE \_\_\_\_\_

MONUMENT DESCRIPTION AND HOW ESTABLISHED \_\_\_\_\_

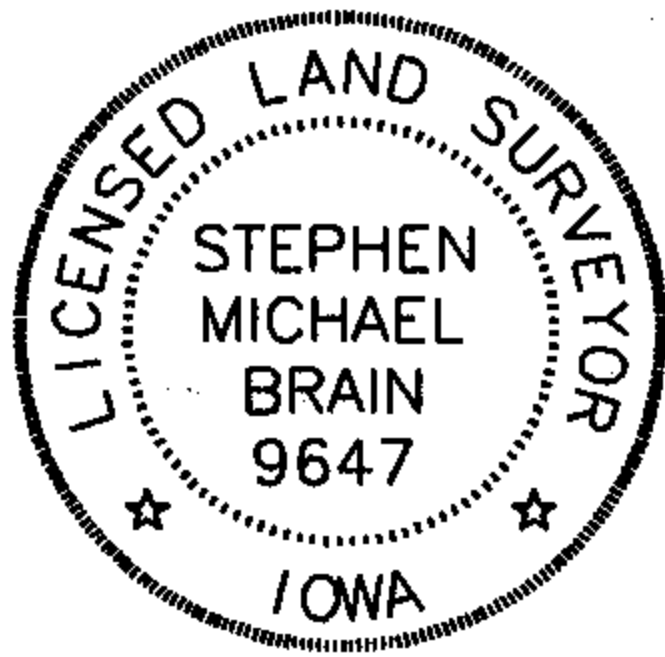

I hereby certify that this land surveying document and the related survey work was performed by me or under my direct personal supervision and that I am a duly licensed Land Surveyor under the laws of the State of Iowa.

Signed *Stephen Michael Brain* Date *1/24/03*

Stephen Michael Brain, L.S.  
My License Renewal Date is December 31, 2004  
License Number 9647  
Pages or sheets covered by this seal: 1/1

- A.THERE IS NO CERTIFICATE FOR THE CORNER ON FILE WITH THE RECORDER OF THE COUNTY IN WHICH THE CORNER IS LOCATED
- B.THE SURVEYOR IN RESPONSIBLE CHARGE OF THE LAND SURVEYING ACCEPTS A CORNER POSITION WHICH DIFFERS FROM THAT SHOWN IN THE PUBLIC RECORDS OF THE COUNTY IN WHICH THE CORNER IS LOCATED.
- C.THE CORNER MONUMENT IS REPLACED OR MODIFIED IN ANY WAY.
- D.THE REFERENCE TIES REFERRED TO IN AN EXISTING PUBLIC RECORD ARE NOT CORRECT.

CORNERS TO BE INDEXED

CORNER SECTION TOWNSHIP RANGE

W 1/4 CORNER 36 T85N R4W

**BRAIN ENGINEERING, INC.**  
777 10TH STREET  
MARION, IOWA 52302  
(319) 373-1318

21323-1T

*15*

44

3229  
FILED  
RECORDERS OFFICE  
JONES COUNTY IOWA  
96 APR 22 AM 10:39  
BOOK 398 PAGE 44  
LINDA J. BENDIXEN  
RECORDER *ll.ogel*

RUST ENVIRONMENT & INFRASTRUCTURE 501 SYCAMORE STREET WATERLOO, IOWA 50703 1-319-232-653

UNITED STATES PUBLIC SECTION CORNER CERTIFICATION  
AND LAND CORNER SURVEY  
SECTION 36 T-85N R-4W

MADE FOR  
IOWA DEPARTMENT OF TRANSPORTATION FOR THE PURPOSE OF  
RIGHT OF WAY DESCRIPTIONS ON PRIMARY ROAD No. U.S. 151  
MADE BY  
MICHAEL R. FAGLE R.L.S. No. 8505  
JONES COUNTY, IOWA NHS-151-3(84)--19-57  
APRIL 1994 THRU AUGUST 1995

ALL DISTANCES WERE CAREFULLY MEASURED AND MAY NOT AGREE WITH ROAD SURVEY STATIONING

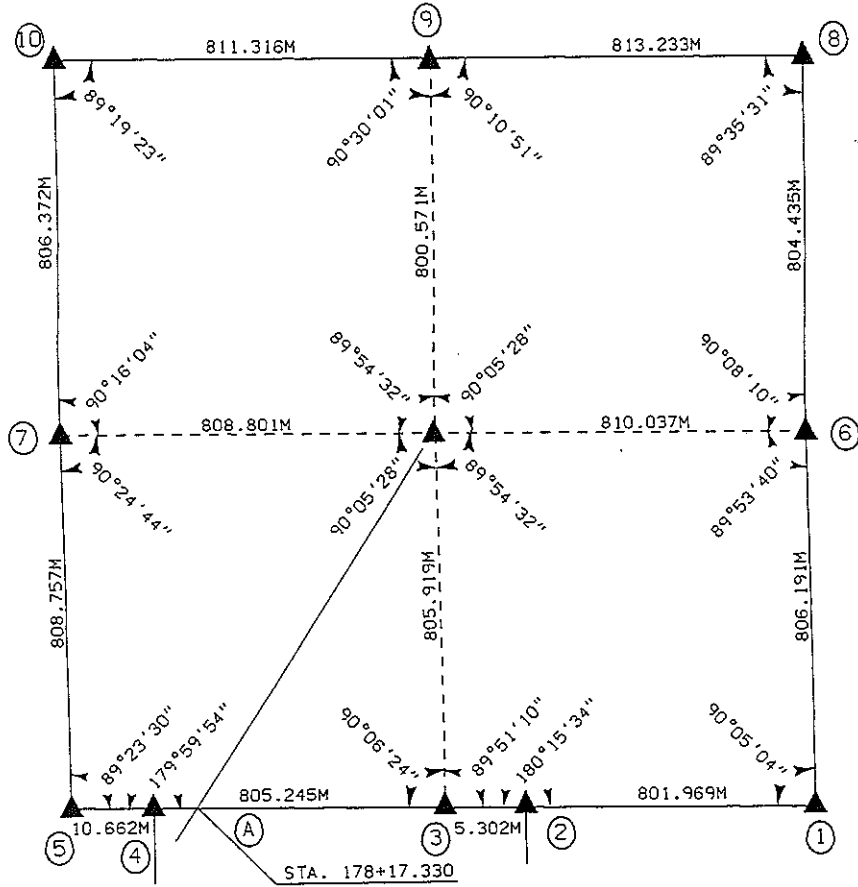

I hereby certify that this land surveying document was prepared by me or under my direct personal supervision and that I am a duly Registered Land Surveyor under the laws of the State of Iowa.  
Signature: *Michael R Fagle*  
Name: MICHAEL R. FAGLE, L.S.  
Date 4-18-1996 Reg No. 8505  
My registration renewal date is December 31, 1996

UNITED STATES PUBLIC SECTION CORNER CERTIFICATION  
 AND LAND CORNER SURVEY  
 SECTION 36 T-85N R-4W

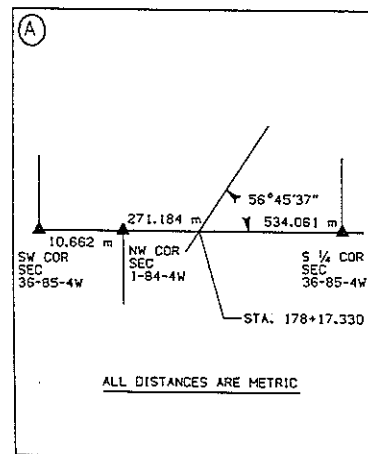
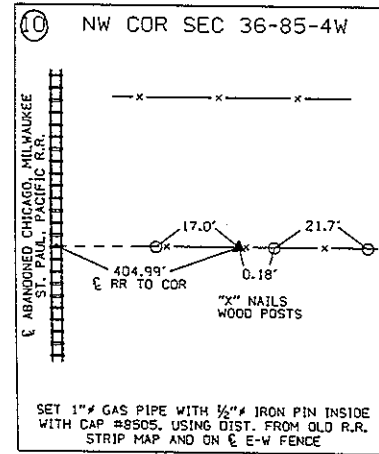
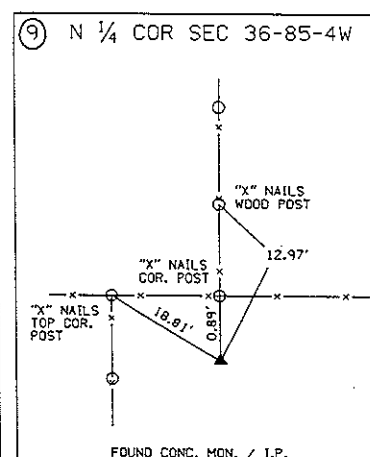
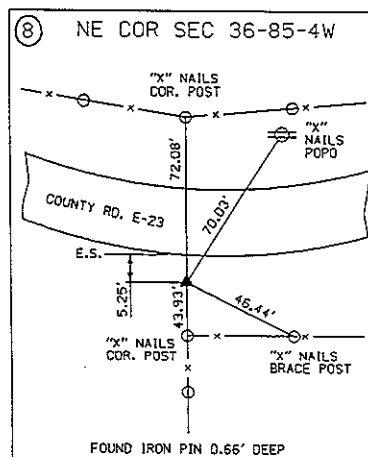
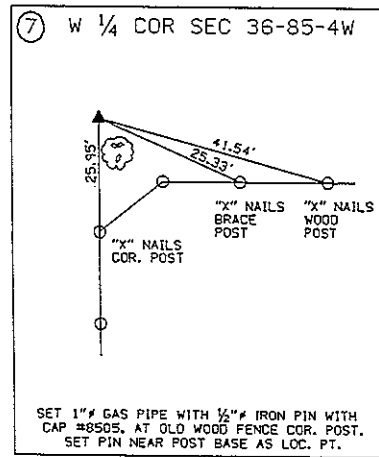
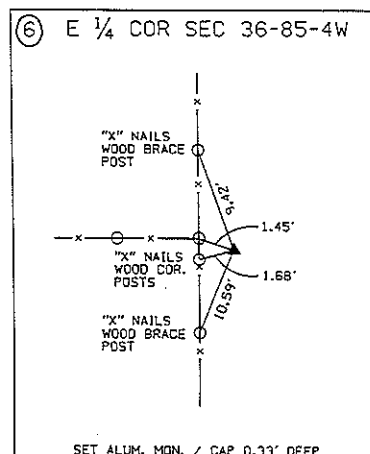
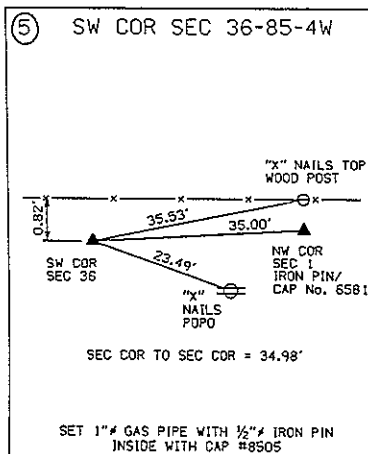
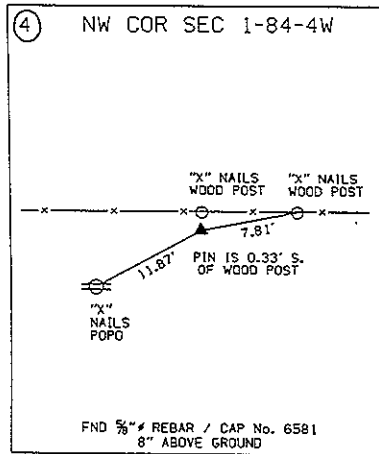
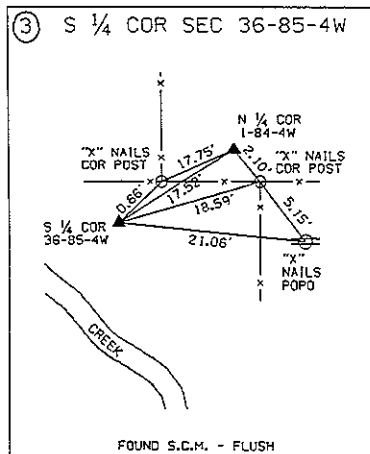
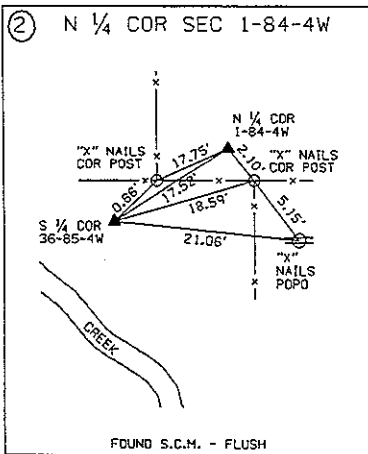
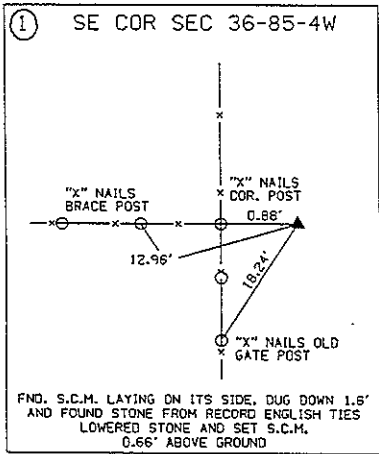

**ALL TIES ARE ENGLISH UNLESS OTHERWISE NOTED**