

**UNITED STATES PUBLIC LAND SURVEY CORNER CERTIFICATE  
OF**

LAND SURVEY MONUMENTS SITUATED IN SECTION 25, TOWNSHIP 85, RANGE 4W, OF THE 5TH PRINCIPAL MERIDIAN JONES COUNTY IOWA  
PREVIOUSLY RECORDED IN \_\_\_\_\_ IN COUNTY RECORDER'S OFFICE

(Show reason for preparing this certificate, the evidence and detailed procedures used in establishing the corner positions and monumentation found or placed.)

MONUMENT DESCRIPTION AND REMARKS: G.E. CORNER SEC. 25-85-4W  
FOUND IRON PIN

**PLAN - VIEW**

(Show a minimum of three reference uses to durable physical objects, relevant monuments and physical conditions that will enable recovery of the corner.)

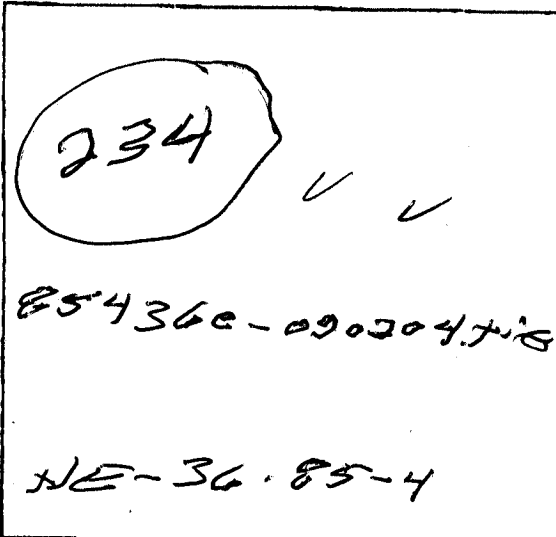
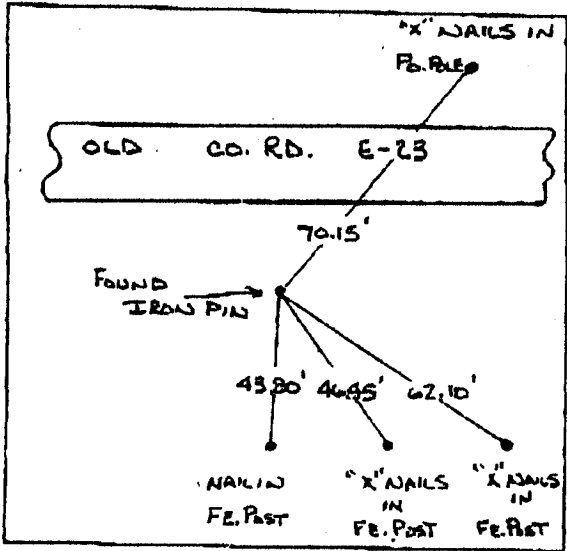

ALL DISTANCES  
SLOPE CHAINED

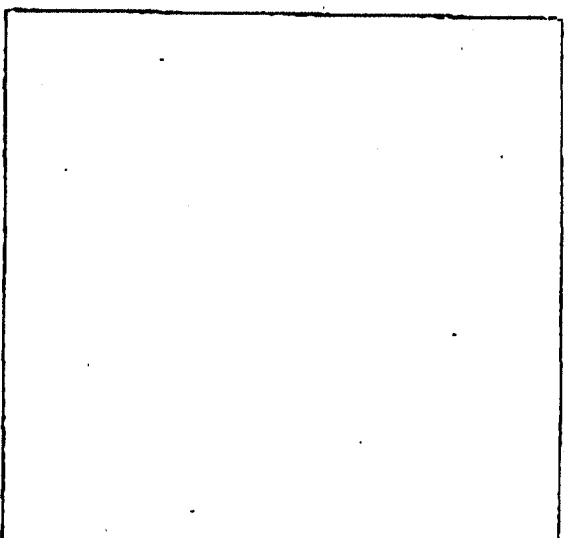

I hereby certify that the survey work was completed and this certificate was prepared by me or under my direct personal supervision and that I am a duly registered land surveyor under the laws of the state of Iowa.

LAND CORNERS TO BE RECORDED			
Corners	Section	Twp.	Range
S. E. Cor.	25	85	4W

1007

MANCHESTER CONST

09/02/04 THU 16:16 FAX 319 927 2474

FROM IDOT  
9.02.04

EARTH TECH 501 SYCAMORE STREET WATERLOO, IOWA 50703 1-319-232-6531

UNITED STATES PUBLIC SECTION CORNER CERTIFICATION  
AND LAND CORNER SURVEY  
SECTION 25 T-85N R-4W

MADE FOR  
IOWA DEPARTMENT OF TRANSPORTATION FOR THE PURPOSE OF  
RIGHT OF WAY DESCRIPTIONS ON PRIMARY ROAD No. U.S. 151

MADE BY  
MICHAEL R. FAGLE R.L.S. No. 8505  
JONES COUNTY, IOWA NHS-151-3(84)--19-57  
APRIL 1998 THRU OCTOBER 1998

ALL DISTANCES WERE CAREFULLY MEASURED AND MAY NOT AGREE WITH ROAD SURVEY STATIONING

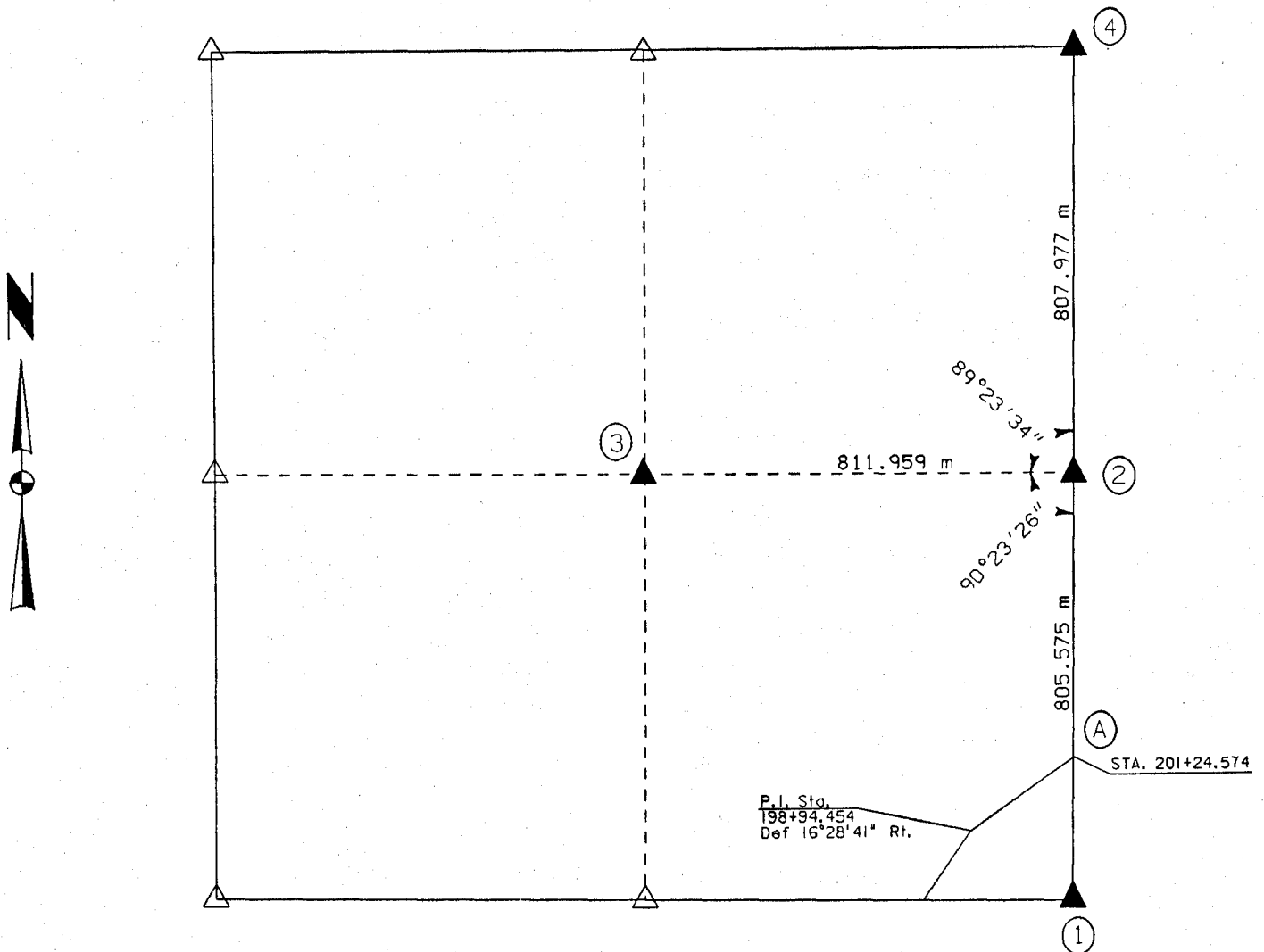

85423e-012199  
85423o-012199  
85423m-012199  
85436e-012199

EARTH TECH

	<p>I hereby certify that this Land Surveying document was prepared by me or under my direct personal supervision and that I am a duly Licensed Land Surveyor under the laws of the State of Iowa.</p>
	<p><i>Michael R. Fagle</i> 1-21-99 MICHAEL R. FAGLE Date License number 8505 My license renewal date is December 31, 2000 Pages or sheets covered by this seal: <u>Two (2)</u></p>

**METRIC**

UNITED STATES PUBLIC SECTION CORNER CERTIFICATION  
AND LAND CORNER SURVEY  
SECTION 25 T-85N R-4W

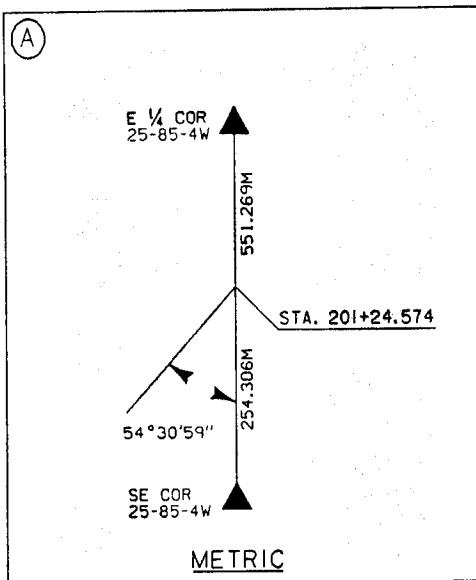
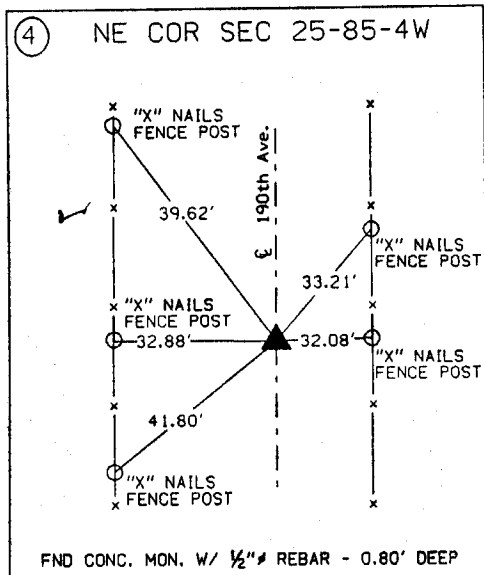
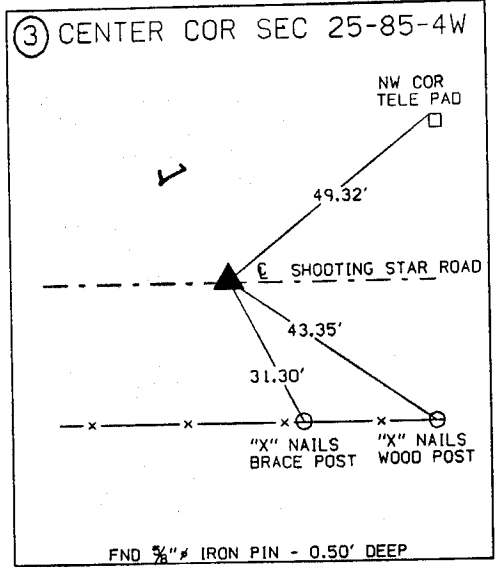
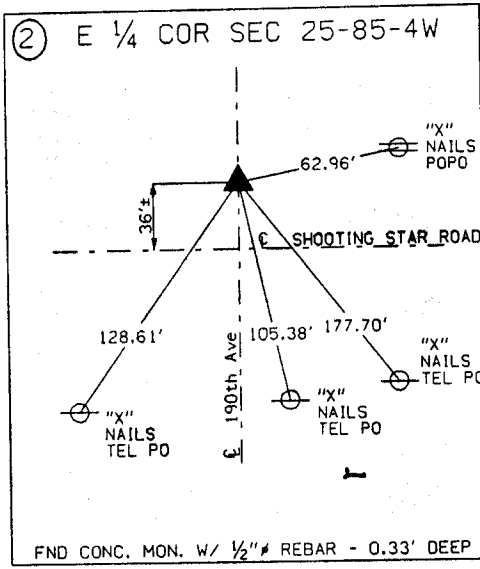
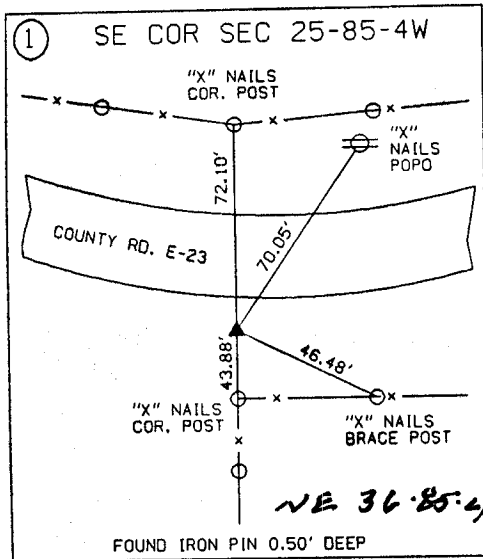

**ALL TIES ARE ENGLISH UNLESS OTHERWISE NOTED**

44

3229  
FILED  
RECORDERS OFFICE  
JONES COUNTY IOWA  
96 APR 22 AM 10:39  
BOOK 398 PAGE 44  
LINDA J. BENDIXEN  
RECORDER *ll.ogel*

RUST ENVIRONMENT & INFRASTRUCTURE 501 SYCAMORE STREET WATERLOO, IOWA 50703 1-319-232-653

UNITED STATES PUBLIC SECTION CORNER CERTIFICATION  
AND LAND CORNER SURVEY  
SECTION 36 T-85N R-4W

MADE FOR  
IOWA DEPARTMENT OF TRANSPORTATION FOR THE PURPOSE OF  
RIGHT OF WAY DESCRIPTIONS ON PRIMARY ROAD No. U.S. 151  
MADE BY  
MICHAEL R. FAGLE R.L.S. No. 8505  
JONES COUNTY, IOWA NHS-151-3(84)--19-57  
APRIL 1994 THRU AUGUST 1995

ALL DISTANCES WERE CAREFULLY MEASURED AND MAY NOT AGREE WITH ROAD SURVEY STATIONING

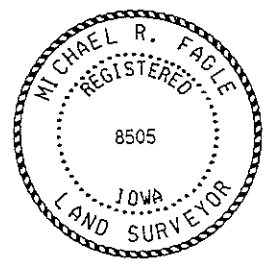
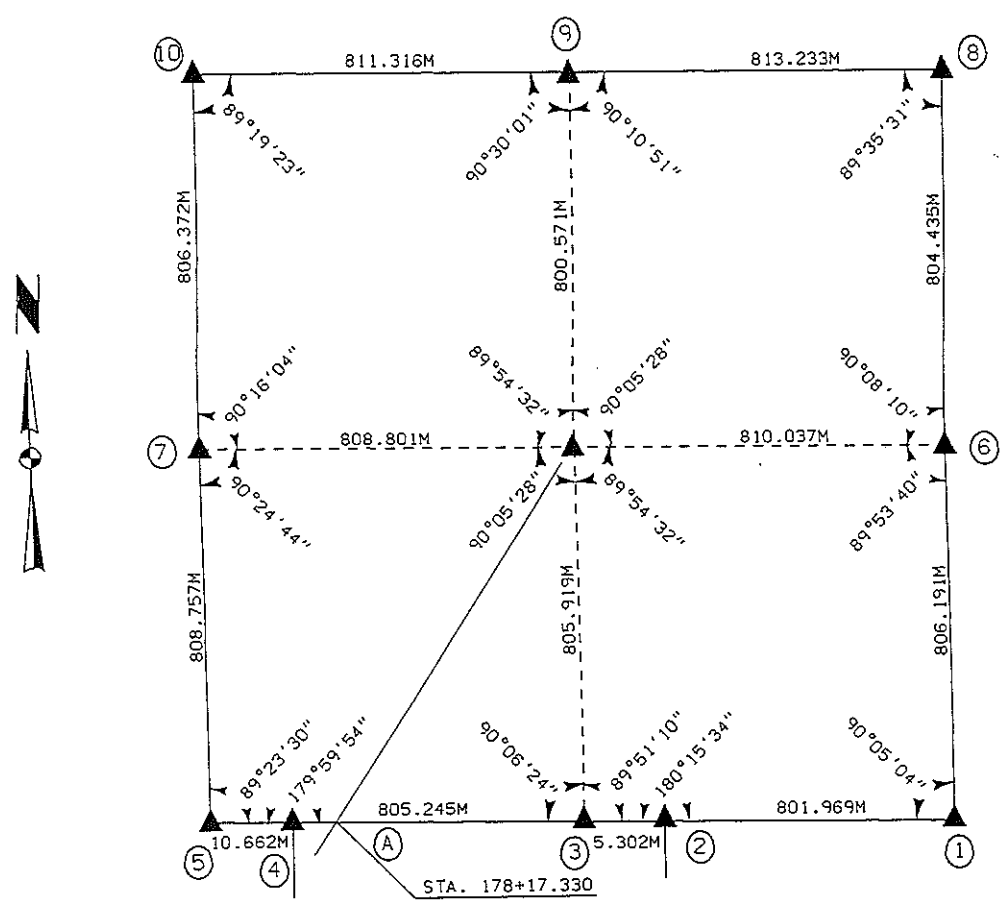

I hereby certify that this land surveying document was prepared by me or under my direct personal supervision and that I am a duly Registered Land Surveyor under the laws of the State of Iowa.  
Signature: *Michael R Fagle*  
Name: MICHAEL R. FAGLE, L.S.  
Date 4-18-1996 Reg No. 8505  
My registration renewal date is December 31, 1996

UNITED STATES PUBLIC SECTION CORNER CERTIFICATION  
 AND LAND CORNER SURVEY  
 SECTION 36 T-85N R-4W

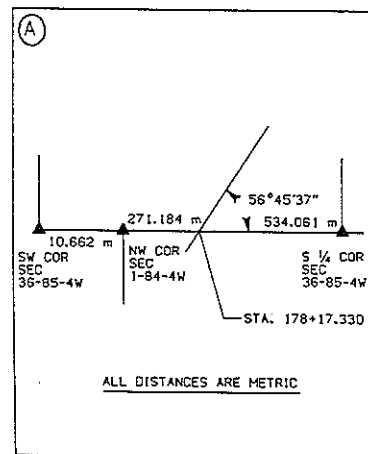
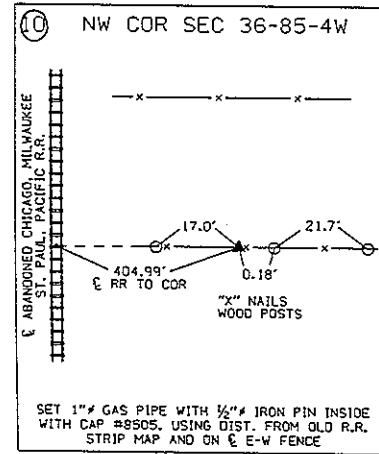
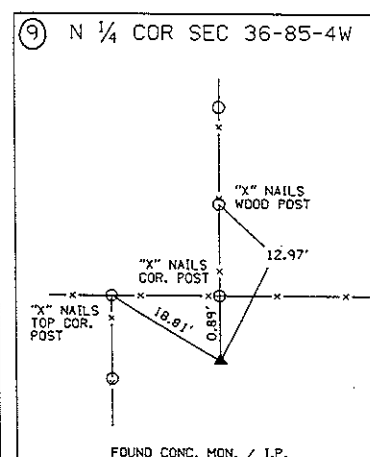
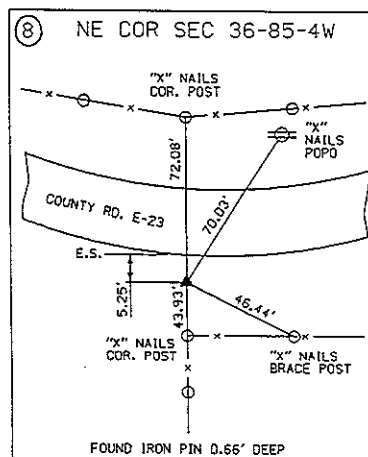
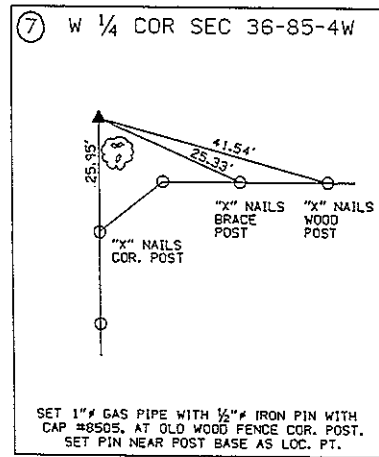
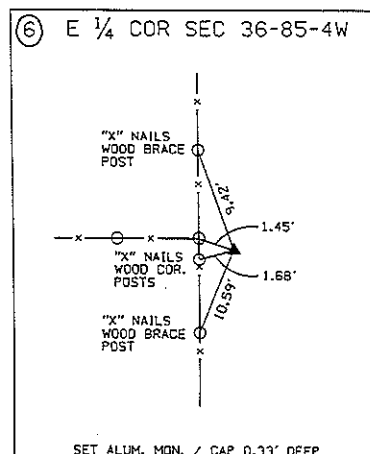
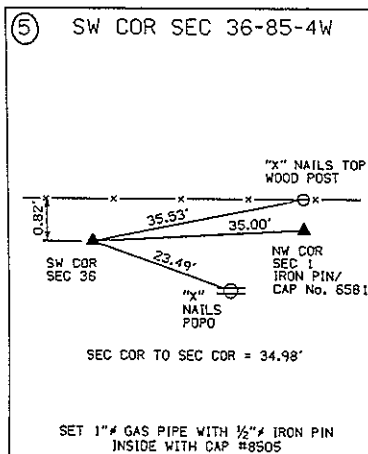
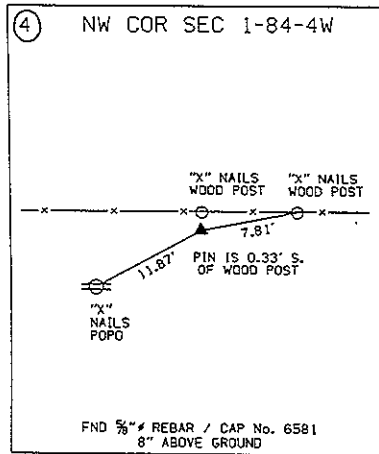
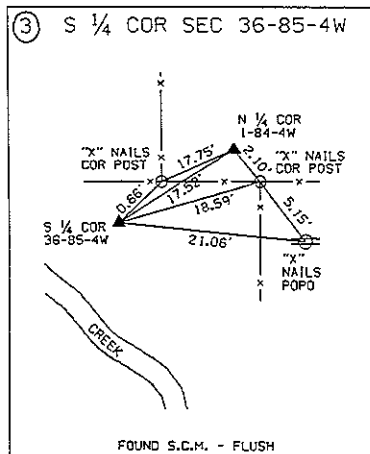
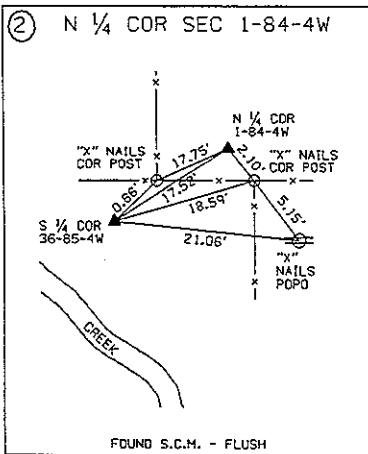
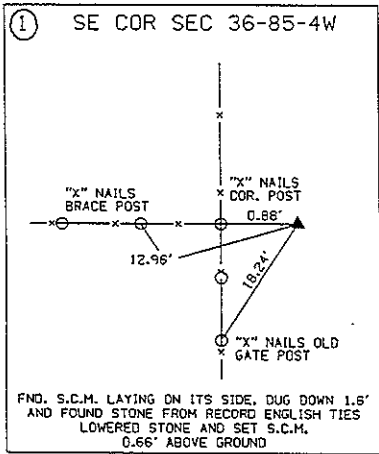

**ALL TIES ARE ENGLISH UNLESS OTHERWISE NOTED**