

Instrument #: 2016-0414
 02/11/2016 11:37:57 AM Total Pages: 1
 ZSC SECTION CORNER CERTIFICATE
 Recording Fee: \$7.00 Transfer Tax: \$0
 Sheri L. Jones, Recorder, Jones County Iowa



PREPARED BY: RANDALL L. RATTENBORG 105 WEST MAIN STREET MANCHESTER, IA 52057, 563-927-2434

UNITED STATES PUBLIC LAND SURVEY CORNER CERTIFICATE

Land Survey Monuments situated in Section 34, Township 86 North, Range 4 West of the Fifth Principal Meridian,
Jones County, Iowa.

Previously recorded in County Recorder's Office in _____ None _____
(book, page, document number, etc.)

Center of Section: Found 8"x6"x8" Green Granite Stone at the intersection of a occupational fences running North-South and East. Evidence of a prior fence line running west was evident at the corner post. The fence line running from the center of section to the west quarter corner has been removed.

PLAN VIEW

(Show a minimum of three reference ties to durable physical objects, relevant monuments and physical conditions that will enable recovery of the corner.)

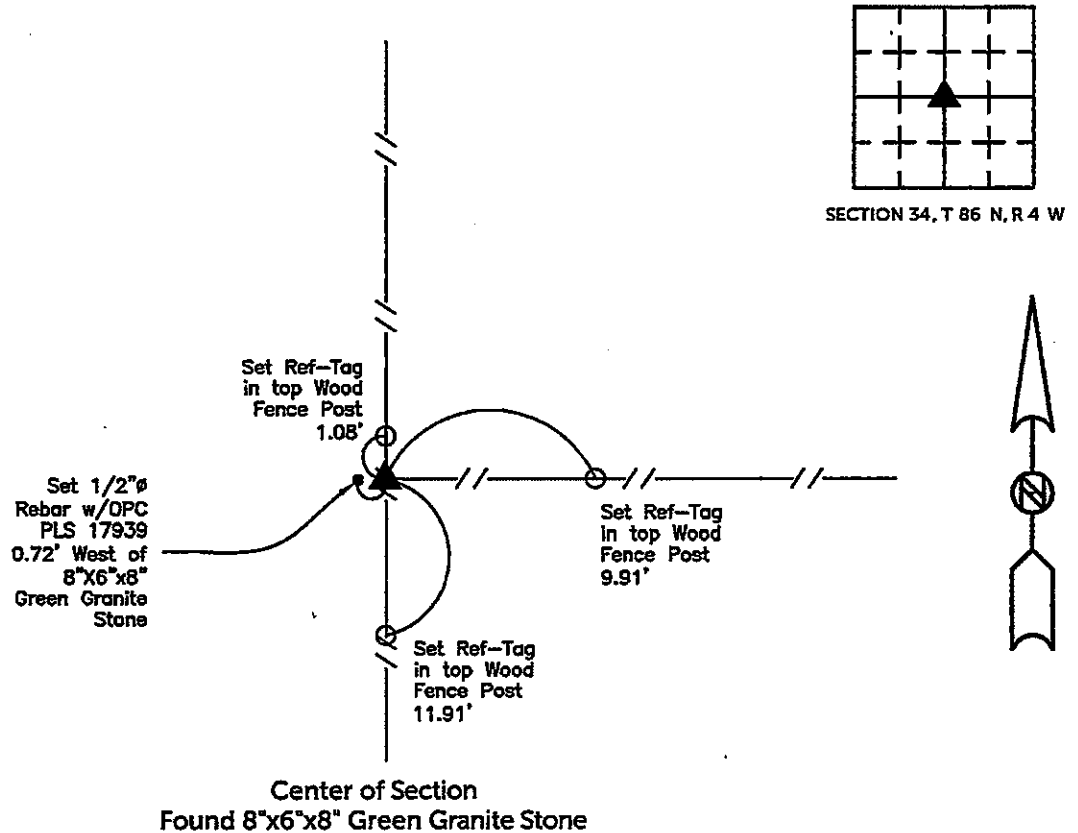

TIES ARE TO PLAT Parcel 2016-10
 IN SECTION 34, T 86 N, R 4 W

BURRINGTON GROUP, INC. PROJECT NO. 16-007

I HEREBY CERTIFY THAT THIS LAND SURVEYING DOCUMENT WAS PREPARED AND THE RELATED SURVEY WORK WAS PERFORMED BY ME OR UNDER MY DIRECT PERSONAL SUPERVISION AND THAT I AM A DULY LICENSED PROFESSIONAL LAND SURVEYOR UNDER THE LAWS OF THE STATE OF IOWA.

SEAL COVERS THIS SHEET ONLY

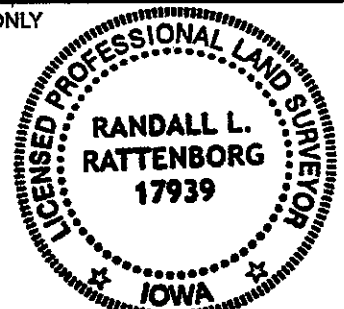

[Signature] 2/9/16
 Randall L. Rattenborg, P.L.S. License #17939 Date
 My license renewal date is December 31, 2017

List Corners to be Indexed:	Section	Township	Range
Center of Section	34	T 86N	R 4 W

BURRINGTON GROUP, INC.
 Civil Engineering | Land Surveying
 105 W. Main Street Manchester, Iowa 52057