

COPY

FEE BOOK: 2010 0156 1/15/2010 12:10 PM  
REC FEES: \$9.00  
PAGES: 1 Marie Krutzfield, Recorder  
Jones County, Iowa

PREPARED BY: MATTHEW W. KRAUSE, MARTIN & WHITACRE SURVEYORS & ENGINEERS,  
P.O. BOX 413, MUSCATINE, IOWA 52761 / PHONE: 563-263-7691

**UNITED STATES PUBLIC LAND SURVEY CORNER CERTIFICATE OF**

Land Survey Monuments situated in Section 7, Township T85N, Range RIW, of the Fifth Principal Meridian, JONES County, Iowa.

Reason for preparing certificate:  -No Certificate on File  -Monument Type Replaced/Differs  
 -Existing Ties Inaccurate  -Differing Position Accepted

Previously recorded in NW-NE-NE FILE #2001-0788 in County Recorder's Office.

Monument Description and Remarks: NORTHWEST CORNER OF THE NE 1/4-NE 1/4 -  
FOUND 3/8" REBAR 0.2'± DEEP IN APPROXIMATE CENTERLINE OF 60TH AVENUE.

SOUTHWEST CORNER OF THE SE 1/4-SE 1/4 - SET 1/2" REBAR W/ORANGE CAP #15981 0.5'  
DEEP IN CENTERLINE OF 170TH STREET AT THE MIDPOINT AND ONLINE BETWEEN THE SE  
AND S 1/4 CORNERS

**PLAN-VIEW**

NORTHWEST CORNER  
OF THE NE 1/4-NE 1/4

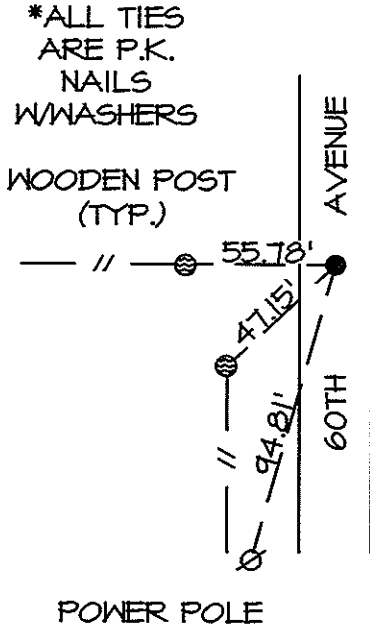

SOUTHWEST CORNER  
OF THE SE 1/4-SE 1/4

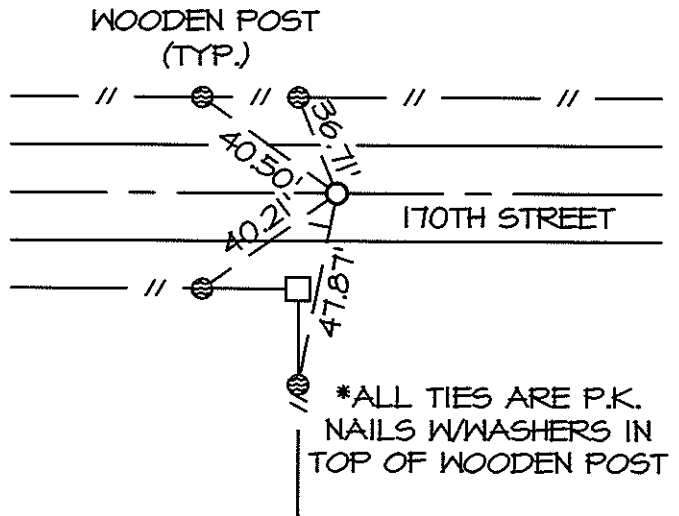

Drawn By: ES Date: 01/06/10 M&W: Book JONES Page 77 & 79 Job No. 7183.09

I hereby certify that the survey work was completed and this certificate was prepared by me or under my direct personal supervision and that I am a duly licensed land surveyor under the laws of the state of Iowa.

Signature: Matthew W. Krause

Date: JAN 8, 2010 License No. LS15981  
My License Expires 12/31/2011.



List Corners to be Indexed

| Corners       | Section | Twp  | Range |
|---------------|---------|------|-------|
| NW            |         |      |       |
| NE 1/4-NE 1/4 | 7       | T85N | RIW   |
| SW            |         |      |       |
| SE 1/4-SE 1/4 | 7       | T85N | RIW   |

2001 0788

FILED  
RECORDERS OFFICE  
JONES COUNTY IOWA

01 MAR -9 AM 10:32

MARIE KRUTZFIELD  
RECORDER 6.00 pd

Prepare's Name: John L. White Address: 1212 Locust St. Dubuque, IA Telephone: 556-4389

SLSI 9-94

### UNITED STATES PUBLIC LAND SURVEY CORNER CERTIFICATE

OF

Land Survey Monuments situated in Section 6, Township 85N, Range 1W, of the Fifth Principal Meridian, JONES County, Iowa.  
Previously recorded in \_\_\_\_\_ in County Recorder's Office.  
(book, page, document number, etc.)

(Show reason for preparing this certificate, the evidence and detailed procedures used in establishing the corner positions and monumentation found or placed.)

Monument Description and Remarks: FOUND 3/8" IRON ROD @ THE SW CORNER OF THE SE1/4 SE1/4  
BURIED 1" IN CENTERLINE OF 60TH AVE..

PLACED 5/8" REROD/YELLOW CAP #4016 W/ANGLE IRON @ THE NW CORNER OF THE NE1/4 SE1/4

EXPOSED 5". SET CORNER MID-WAY & ON LINE BETWEEN CENTER & E1/4 CORNER

### PLAN - VIEW

(Show a minimum of three reference ties to durable physical objects, relevant monuments and physical conditions that will enable recovery of the corner.)

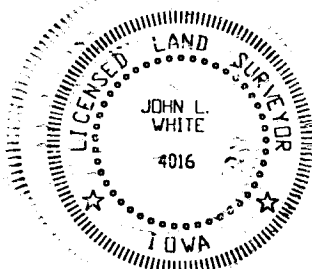
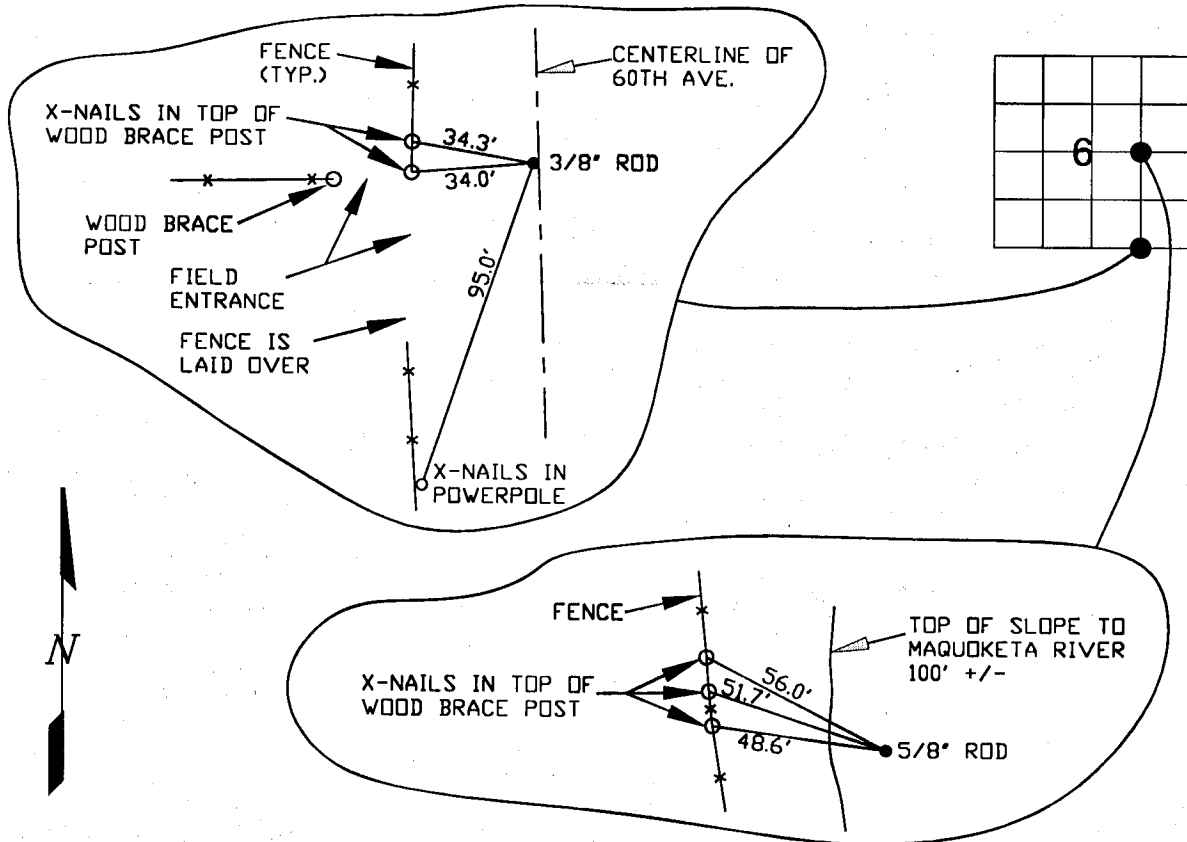

I HEREBY CERTIFY THAT THIS LAND SURVEYING DOCUMENT WAS PREPARED AND THE RELATED SURVEY WORK WAS PERFORMED BY ME OR UNDER MY DIRECT PERSONAL SUPERVISION AND THAT I AM A DULY LICENSED LAND SURVEYOR UNDER THE LAWS OF THE STATE OF IOWA.

*John L. White* 9 Mar. 2001  
JOHN L. WHITE (DATE)

LICENSE NUMBER 4016

MY LICENSE RENEWAL DATE IS DECEMBER 31, 2002

| List Corners           | Section | Twp | Range |
|------------------------|---------|-----|-------|
| SW COR. OF SE1/4 SE1/4 | 6       | 85N | 1W    |
| NW COR. OF NE1/4 SE1/4 | 6       | 85N | 1W    |

|  |                      |                       |  |
|--|----------------------|-----------------------|--|
| <b>BUESING &amp; ASSOCIATES</b><br>CONSULTING ENGINEERS<br>1212 LOCUST STREET<br>DUBUQUE, IOWA 52001<br>(319) 556-4389 | MONUMENT RECORD      |                       |  |
|  | COUNTY: <u>JONES</u> | TOWNSHIP: <u>CLAY</u> |  |
| DATE PLOTTED: 3-6-01   | FIELD BOOK #         | DRAWING # 00038-02    |  |
| DATE REVISED:  | PAGE # SHOT-IN       |                       |  |