

FEEBOOK: 2008 0165

REC FEES: \$7.00 1/17/2008 10:31 AM

PAGES: 1

Marie Krutzfield, Recorder
Jones County, Iowa

Prepared by: Richard M. Kordick, P.E., L.S., 120 East Main, Suite D, Anamosa, IA 52205 Phone: (319) 462-4498

U.S. PUBLIC LAND SURVEY CORNER CERTIFICATE

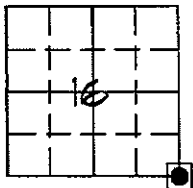

SE Corner
16-85N-1W
Jones County
CLAY Township

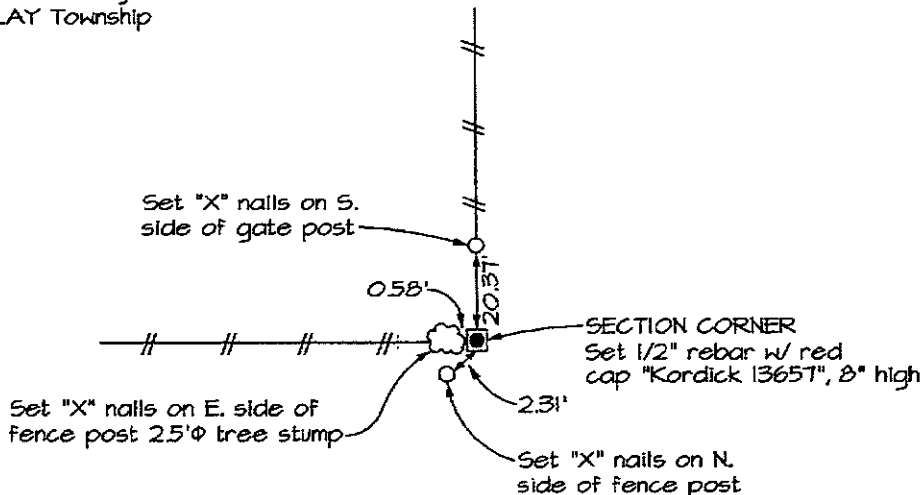
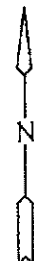

Plan-View No Scale

Reason for corner tie:

- A) There is no certificate for the corner on file with the recorder.
- B) Corner position differs from previously recorded certificate recorded in book , page
- C) Corner monument was replaced or modified.
- D) Reference ties in previously recorded certificate recorded in book , page are incorrect or missing.

Research at the recorder's office, auditor's office, and engineer's office revealed the following:
None.

Field search performed was as follows:

Field search was performed with a metal detector, excavation and probing. Nothing was found.

Monument found or set:

A 1/2" rebar w/ red cap "Kordick 13657" was set at the intersection of the existing fences which perpetuated the corner location.

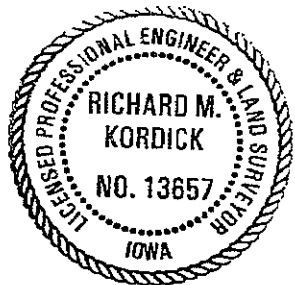

I hereby certify that this land surveying document was prepared and the related survey work was performed by me or under my direct personal supervision and that I am a duly licensed Land Surveyor under the laws of the State of Iowa.

Richard M. Kordick 1/14/2008
Richard M. Kordick date

License number 13657
My license renewal date is December 31, 2009.
Pages or sheets covered by this seal: 1 of 1

LEGEND:

- Section Corner as noted
- Power Pole
- Section line
- Centerline
- Existing Fence
- Recorded Dist.

Kordick Surveying & Engineering
120 East Main, Suite D
Anamosa, Iowa 52205
(319) 462-4498

U.S. Public Land Survey Corner Certificate

Project: Plat of Survey
Parcel No. 2007-158
Proprietor: Michael R Meade and
Brenda L. Meade

Field BK
07083
Date
1-14-08
Job No.
07083
Sheet
1 of 1