

COPY

PREPARED BY: MATTHEW W. KRAUSE, MARTIN & WHITACRE SURVEYORS & ENGINEERS,  
P.O. BOX 413, MUSCATINE, IOWA 52761 / PHONE: 563-263-7691

**UNITED STATES PUBLIC LAND SURVEY CORNER CERTIFICATE OF**

Land Survey Monuments situated in Section 8, Township T85N, Range RIW, of the Fifth Principal Meridian, JONES County, Iowa.

Reason for preparing certificate:  -No Certificate on File  -Monument Type Replaced/Differs  
 -Existing Ties Inaccurate  -Differing Position Accepted

Previously recorded in WEST 1/4 CORNER - FILE #2161 BOOK 299 PAGE 327 in County Recorder's Office.

Monument Description and Remarks: WEST 1/4 CORNER - SET 1/2" REBAR W/ORANGE CAP #15981 0.10' DEEP, 1.0' SOUTH OF EAST-WEST FENCE, 2.0'± NORTH OF ACCESS TRAIL EDGE AT LOCATION SHOWN ON SURVEY BY CLARENCE J. WALTON BOOK 400 PAGE 84.

CENTER - LIES IN CREEK, SET 1/2" REBAR W/ORANGE CAP #15981 AS WITNESS PINS TO NORTH, SOUTH, EAST, AND WEST ON THE SECTION LINES, CORNER COMPUTED AT THE INTERSECTION OF THE 1/4 SECTION LINES.

**PLAN-VIEW**

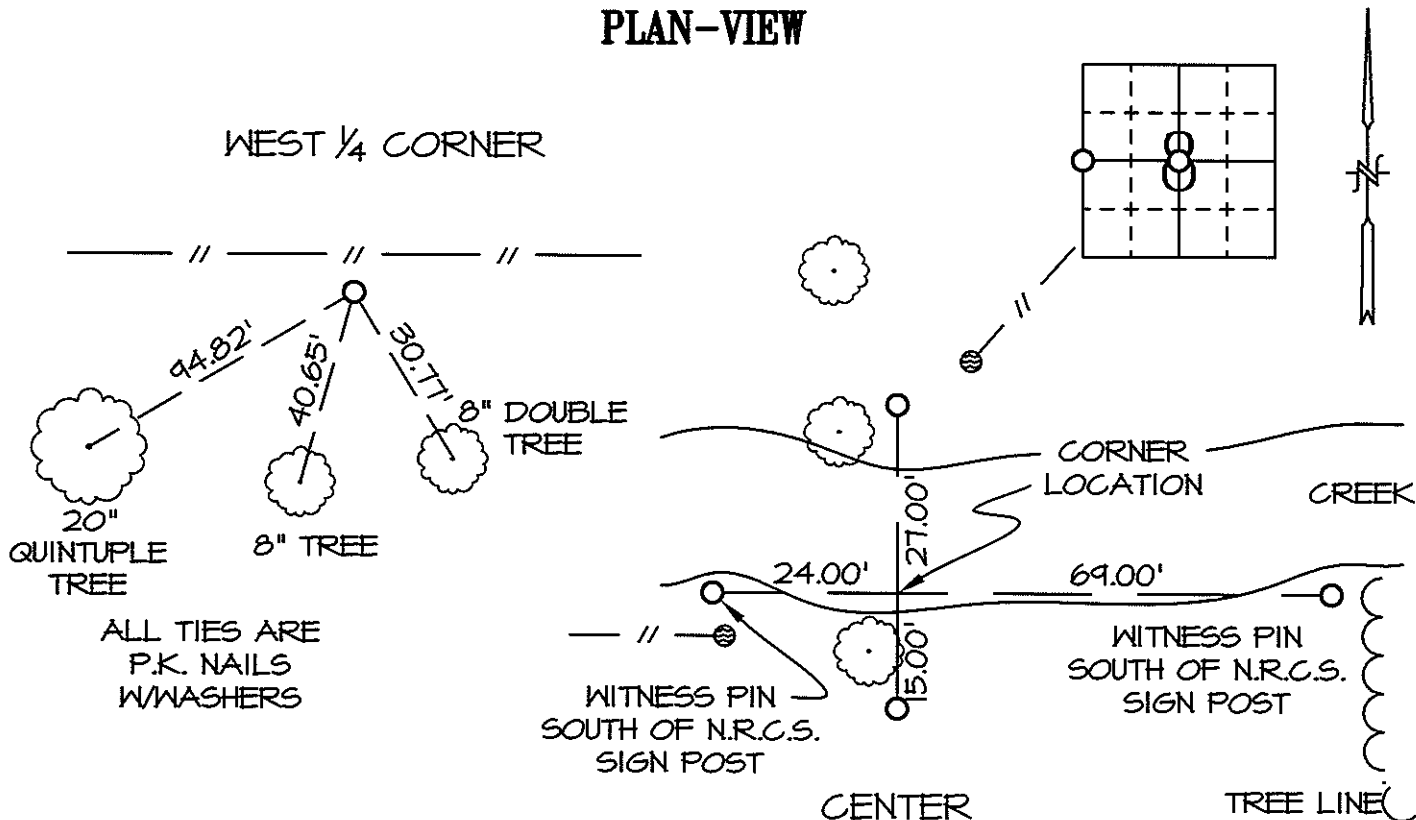

Drawn By: CCS Date: 01/06/10 M&W: Book JONES Page 76 Job No. 7183.09

I hereby certify that the survey work was completed and this certificate was prepared by me or under my direct personal supervision and that I am a duly licensed land surveyor under the laws of the state of Iowa.

Signature: Matthew W. Krause

Date: JAN 8, 2010 License No. LS15981  
My License Expires 12/31/2011.



List Corners to be Indexed

Corners	Section	Twp	Range
W1/4	8	T85N	RIW
CENTER	8	T85N	RIW

# SECTION CORNER CERTIFICATE

OF  
 LAND SURVEY MONUMENTS SITUATED IN SECTION 8, TOWNSHIP 85 NORTH,  
 RANGE 1 WEST, OF THE FIFTH PRINCIPAL MERIDIAN, JONES, COUNTY, IOWA.

PREVIOUSLY RECORDED IN BOOK \_\_\_\_\_ AT PAGE \_\_\_\_\_ .

FOR RECORDER'S USE

**REASON FOR PREPARING CERTIFICATE:**

- A) THERE IS NO CERTIFICATE FOR THE CORNER ON FILE WITH THE RECORDER OF THE COUNTY IN WHICH THE CORNER IS LOCATED.
- B) CORNER POSITION DIFFERS FROM THAT SHOWN IN THE PUBLIC RECORDS OF THE COUNTY IN WHICH THE CORNER IS LOCATED.
- C) THE CORNER MONUMENT HAS BEEN REPLACED OR MODIFIED.
- D) THE REFERENCE TIES REFERRED TO IN AN EXISTING PUBLIC RECORD ARE INCORRECT.

**MONUMENT DESCRIPTION AND REMARKS :**

W 1/4 COR. SEC. 8-85-1 SET 2" Ø PIN W/CAP 2" ABOVE GROUND

S W COR. SEC. 8-85-1 FOUND 5/8" PIN 12" DEEP IN E-E INTERSECTION

## RECOVERY TIE DRAWING

W 1/4 COR. SEC. 8-85-1

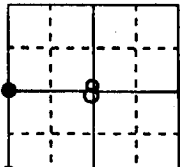
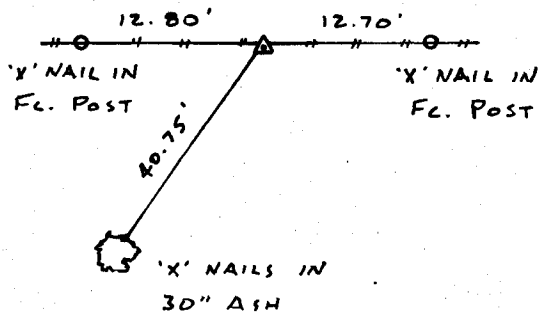

NOT TO SCALE

S W COR SEC. 8-85-1

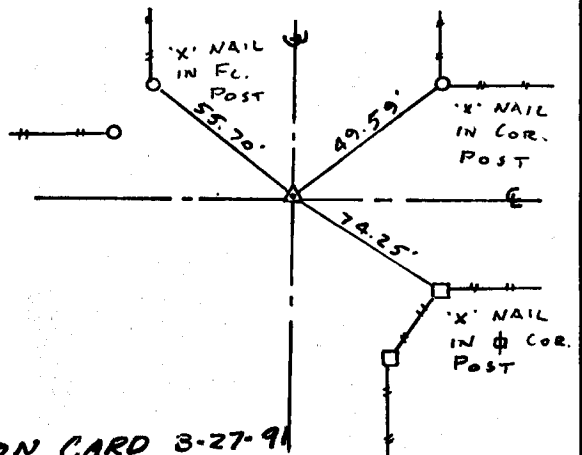

ON CARD 3-27-91  
NE COR SEC 18

I, GLEN D. MEISNER, CERTIFY THAT THE CORNER LOCATION(S) SHOWN ON THIS RECORD WERE DETERMINED BY ME OR UNDER MY DIRECTION AND CONTROL AND THAT THIS U.S. PUBLIC LAND SURVEY MONUMENT RECORD IS CORRECT AND COMPLETE TO THE BEST OF MY KNOWLEDGE AND BELIEF.



Glen D. Meisner 2-25-91  
 GLEN D. MEISNER L.S. NO 8165 DATE

- ▲ GOVERNMENT CORNER
- 5/8" TIE PIN SET
- CENTERLINE
- - - EXISTING FENCE LINE
- - - R.O.W. LINE

SHEET TITLE: U.S. PUBLIC LAND SURVEY RECORD

PROJECT TITLE:

**HALL AND HALL ENGINEERS, INC.**  
 226 29TH STREET DRIVE S.E.  
 CEDAR RAPIDS, IOWA 52403  
 319-362-9548

D W N R.W.S.

R/C

A/P

DATE 1-5-91

SCALE NONE

F NO OT 21

P NO 4377