

8419m - 091965. tie

129 ✓

2005 3201

FILED
RECORDERS OFFICE
JONES COUNTY IOWA

05 SEP -9 PM 12:07

MARIE KRUTZFIELD
RECORDER 7.00 PM
(319)364-0227

PREPARED BY: DONALD MURPHY SHIVE HATTERY INC. SUITE 500 201 THIRD AVE S.E. P.O. BOX 1803 CEDAR RAPIDS, IOWA 52405

UNITED STATES PUBLIC LAND SURVEY CORNER CERTIFICATE

Land Survey Monuments Situated in Section 19, Township B4 North, Range 4 West of the

Fifth Principal Meridian, Jones County, Iowa. Narrative: This certificate is being prepared because reference ties referred to in book 295, page 131 and book 389, page 101 are not correct. References obtained from the Jones County Recorders Office were used to verify that the location of a Nail found in the centerline of the Eastbound lane of Hwy #151 is a perpetuation of the NW corner of the SE 1/4 of this section. New reference ties were taken to the durable physical objects as shown in the Plan View below.

centerline of Westbound lane of Hwy #151

centerline of Eastbound lane of Hwy #151

Found Nail in the Asphalt surface in line with the centerline of the Eastbound lane of Highway No. 151 at the NW corner of the SE 1/4 of Section 19-84-4

"x" Nails in Power Pole

96.70

79.92

83.50

"x" Nails in 2" Tree

Found 5/8" Iron Rod with

**UNITED STATES PUBLIC LAND SURVEY CORNER CERTIFICATE
OF**

LAND SURVEY MONUMENTS SITUATED IN SECTION 19, TOWNSHIP 84, RANGE 4W, OF THE 5TH PRINCIPAL MERIDIAN JONES COUNTY IOY
PREVIOUSLY RECORDED IN _____ IN COUNTY RECORDER'S OFFICE

(book, page, document number, etc.)
(Show reason for preparing this certificate, the evidence and detailed procedures used in establishing the corner positions and monumentation found or placed.)

MONUMENT DESCRIPTION AND REMARKS: CENTER SEC. 19-84-4W
SET FROST NAIL EBL HIGHWAY 151

PLAN - VIEW

(Show a minimum of three reference ties to durable physical objects, relevant monuments and physical conditions that will enable recovery of the corner.)

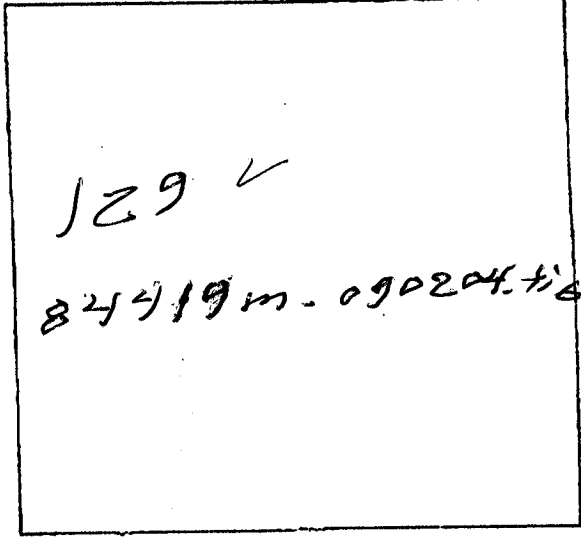
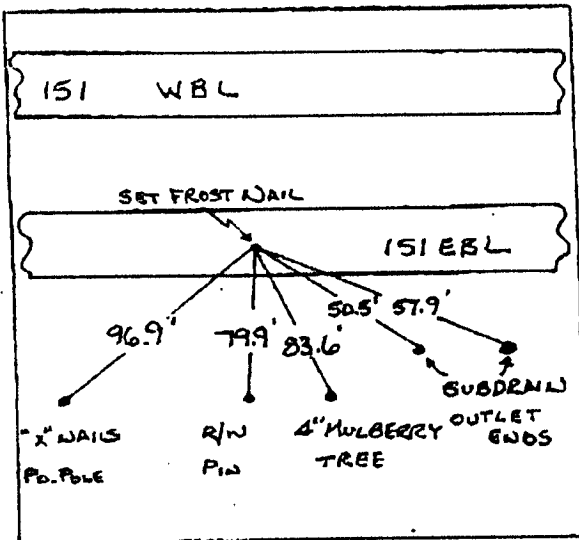

ALL DISTANCES
SLOPE CHAINED

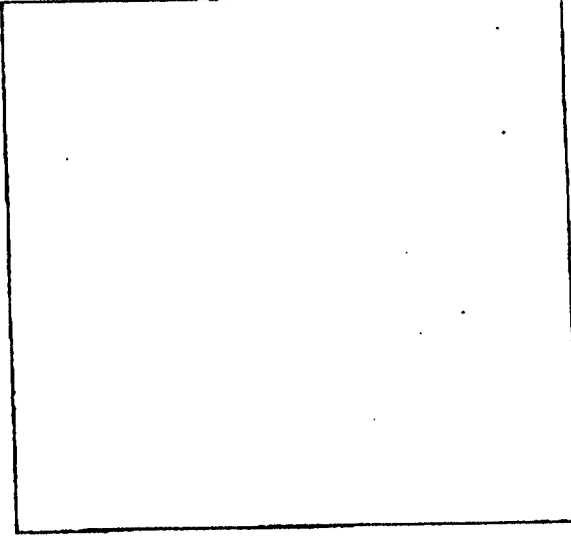

I hereby certify that the survey work was completed and this certificate was prepared by me or under my direct personal supervision and that I am a duly registered land surveyor under the laws of the state of Iowa.

LAND CORNERS TO BE RECORDED			
Corners	Section	Twp.	Range
CENTER	19	84	4W

09/02/04 THU 16:17 FAX 319 927 2474

MANCHESTER CONST

012

*FROM IDOT
9.02.04*

J

UNITED STATES PUBLIC SECTION
CORNER CERTIFICATION
AND

LAND CORNER SURVEY
SECTION 19 T-84-N R-4-W
MADE FOR

IOWA DEPARTMENT OF TRANSPORTATION FOR
THE PURPOSE OF RIGHT OF WAY DESCRIPTIONS
ON PRIMARY ROAD No. U.S. 151.

PAGE 1 OF 1
MADE BY

MICHAEL R. FOGLE R.L.S. No. 8505
JONES COUNTY, IOWA NHS-151-3(84)-19-53
APRIL 1994 THRU AUGUST 1995

ALL DISTANCES WERE CAREFULLY MEASURED AND MAY NOT AGREE WITH
ROAD SURVEY STATIONING.

ALL DISTANCES ARE METRIC AND MEASURED IN METERS.

I hereby certify that this land surveying document was prepared by me
or under my direct personal supervision and that I am a duly
Registered Land Surveyor under the laws of the State of Iowa.

Signature: Michael R Fogle
Name: Michael R. Fogle

Date: 1-4-98 Reg No. 8505

My registration renewal date is December 31, 1998

RUST ENVIRONMENT & INFRASTRUCTURE

Revised 03-31-98

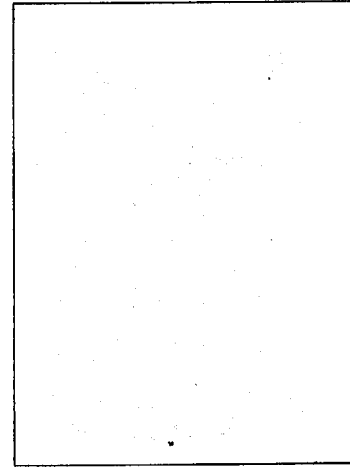
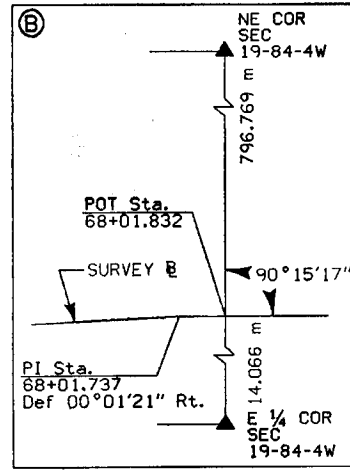
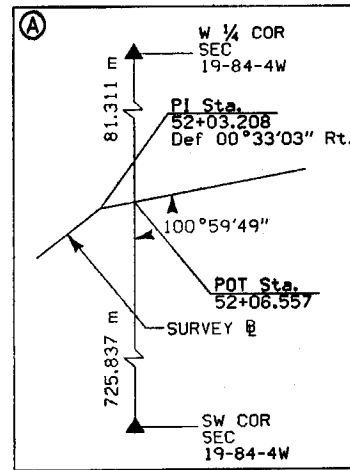
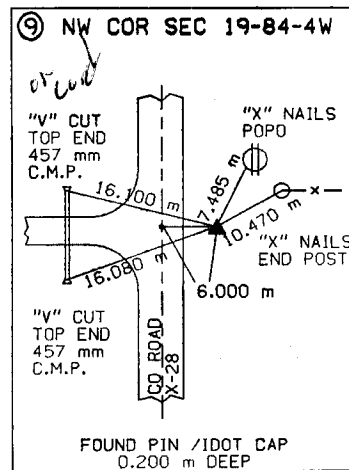
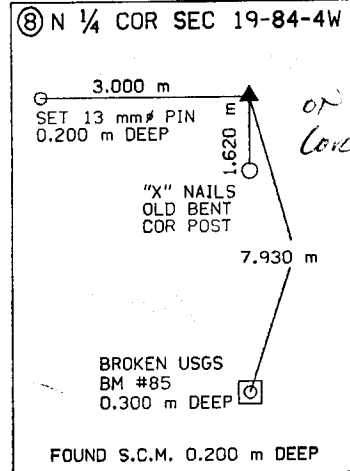
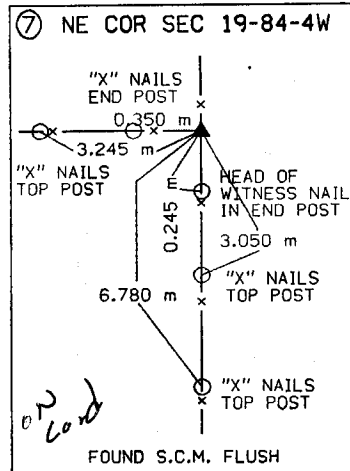
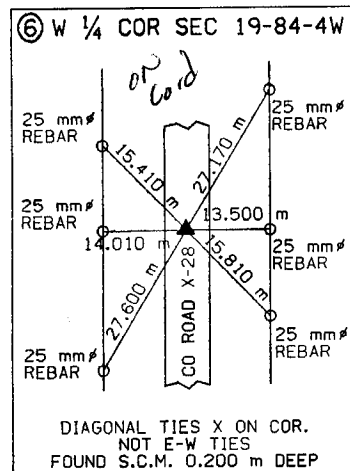
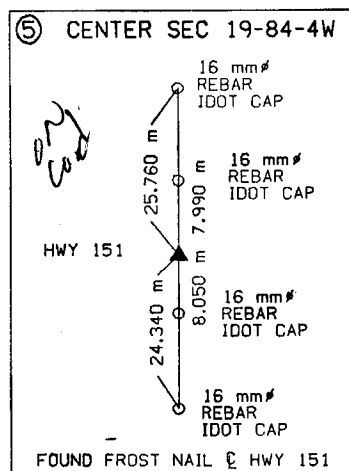
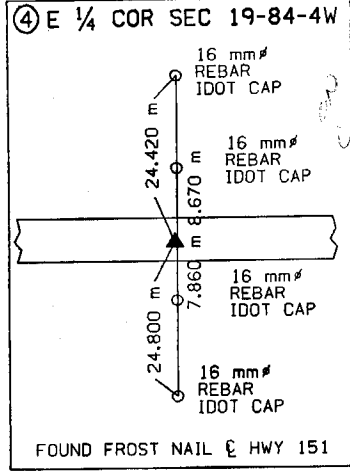
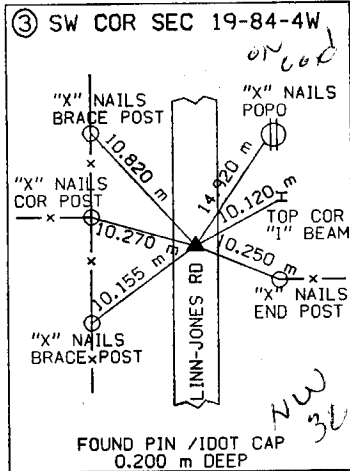
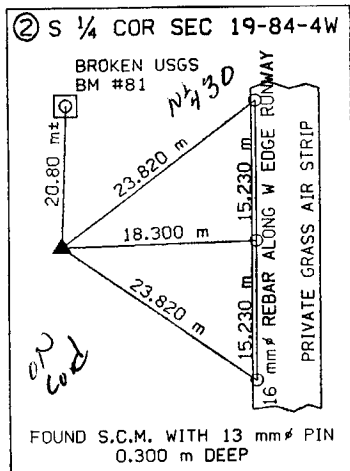
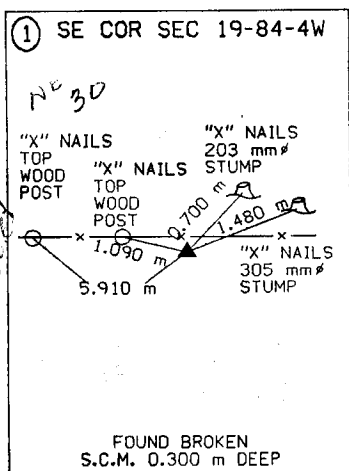
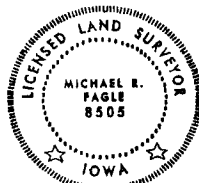

UNITED STATES PUBLIC LAND SURVEY CORNER CERTIFICATE OF

LAND SURVEY MONUMENTS SITUATED IN SECTION 19, TOWNSHIP 84, RANGE 4W, OF THE 5TH PRINCIPAL MERIDIAN JONES COUNTY IOWA.
PREVIOUSLY RECORDED IN _____ IN COUNTY RECORDER'S OFFICE.

(book, page, document number, etc.)

(Show reason for preparing this certificate, the evidence and detailed procedures used in establishing the corner positions and monumentation found or placed.)

MONUMENT DESCRIPTION AND REMARKS: _____

PLAN - VIEW

(Show a minimum of three reference ties to durable physical objects, relevant monuments and physical conditions that will enable recovery of the corner.)

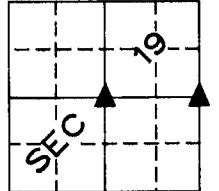
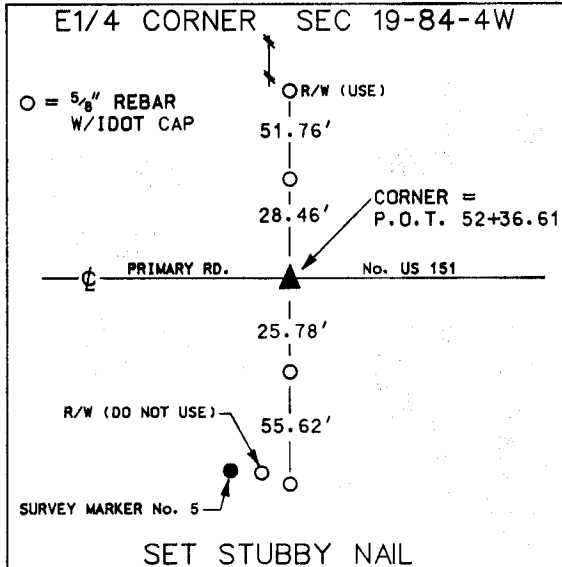
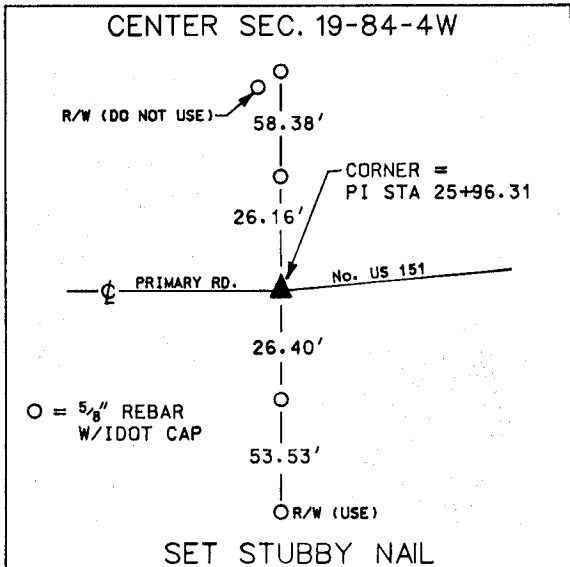

I hereby certify that the survey work was completed and this certificate was prepared by me or under my direct personal supervision and that I am a duly registered land surveyor under the laws of the state of Iowa. My registration expires December 31, 1994.

Signature: *Dennis R. Kunze*
DENNIS R. KUNZE

Date: 10-6-1993 Reg. No. 10679



LAND CORNERS TO BE RECORDED			
Corners	Section	Twp.	Range
CENTER	19	84	4W
E1/4	19	84	4W