

Instrument #: 2022-3387
 12/01/2022 08:46:56 AM Total Pages: 1
 ZSC SECTION CORNER CERTIFICATE
 Recording Fee: \$7.00 Transfer Tax: \$0
 Sheri L. Jones, Recorder, Jones County Iowa

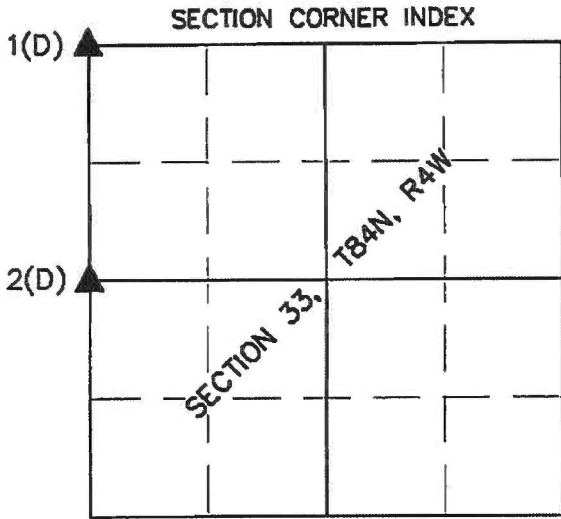

PREPARED BY GREGG E. SAMPSON P.L.S. HALL & HALL ENGINEERS, INC. 1860 BOYSON RD. HIAWATHA, IA 52233 (319) 362-9548

U.S. PUBLIC LAND SURVEY CORNER CERTIFICATE
 LAND SURVEY MONUMENTS SITUATED IN SECTION 33,
 TOWNSHIP 84 NORTH, RANGE 4 WEST, OF THE FIFTH
 PRINCIPAL MERIDIAN, JONES COUNTY, IOWA.



REASON FOR PREPARING CERTIFICATE:

- A) THERE IS NO CERTIFICATE FOR THE CORNER ON FILE WITH THE RECORDER OF THE COUNTY IN WHICH THE CORNER IS LOCATED.
- B) CORNER POSITION DIFFERS FROM THAT SHOWN IN THE PUBLIC RECORDS OF THE COUNTY IN WHICH THE CORNER IS LOCATED.
- C) THE CORNER MONUMENT HAS BEEN REPLACED OR MODIFIED.
- D) THE REFERENCE TIES REFERRED TO IN AN EXISTING PUBLIC RECORD ARE INCORRECT OR MISSING.

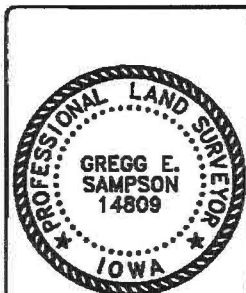
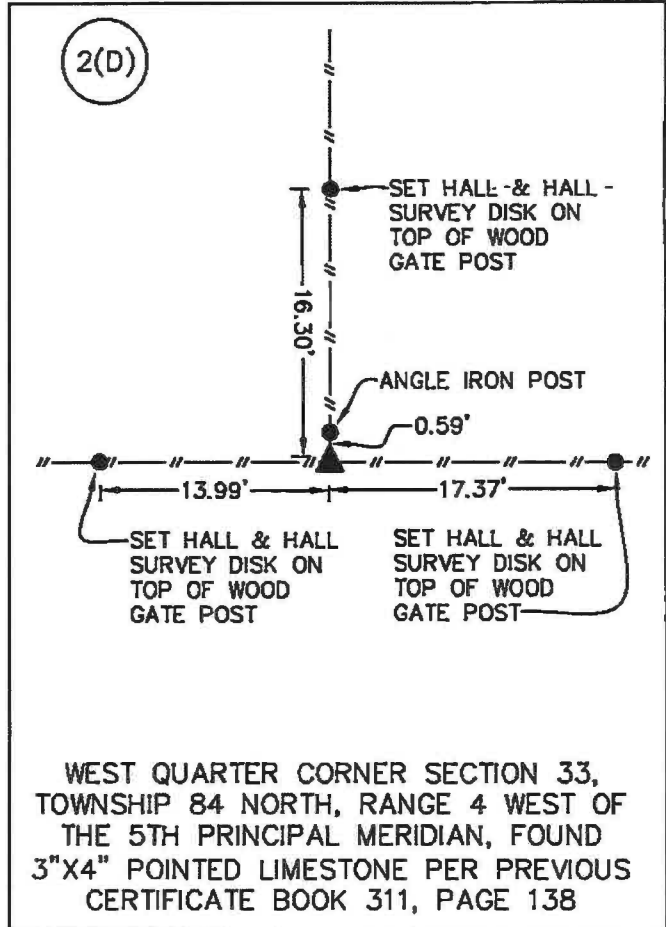
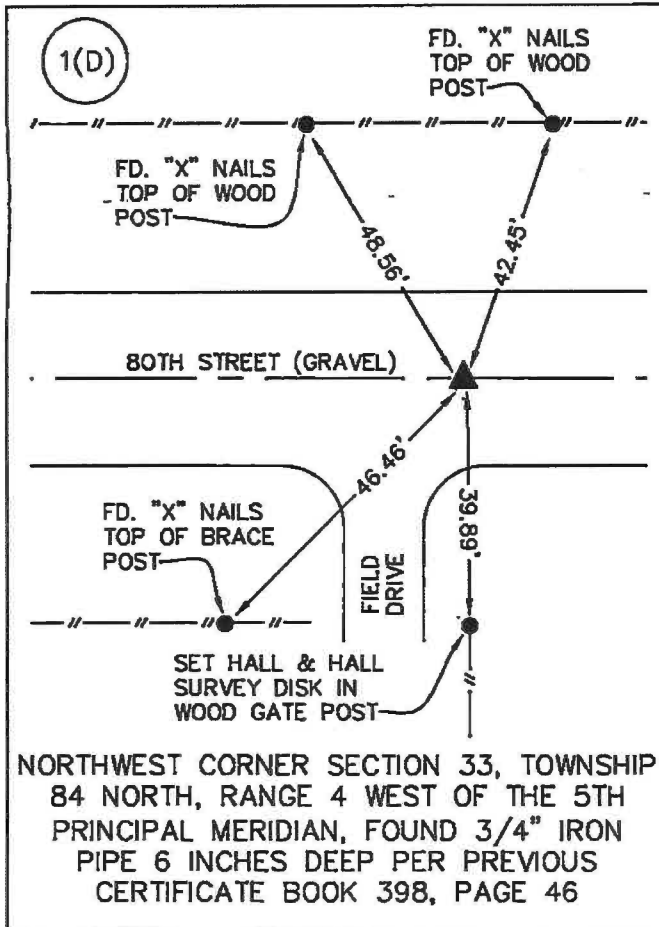

I hereby certify that this land surveying document was prepared and the related survey work was performed by me or under my direct personal supervision and that I am a duly licensed Land Surveyor under the laws of the State of Iowa.

Signed: *[Signature]* Date: 11/29/2022
 GREGG E. SAMPSON, P.L.S. Iowa License No. 14809

My license renewal date is December 31, 2022

ENTIRE SUBMISSION IS COVERED BY THIS SEAL UNLESS SPECIFIED BELOW: THIS SHEET ONLY

Fairview

BRAIN ENGINEERING, INC., 777 10TH STREET, MARION, IOWA 52302 PH. (319) 373-1318

UNITED STATES PUBLIC LAND SURVEY CORNER CERTIFICATE

LAND SURVEY MONUMENTS SITUATED IN SECTION 29, TOWNSHIP 84 NORTH
RANGE 4 WEST OF THE 5TH P.M., LOWES COUNTY, IOWA.

NO SCALE



S1/4 COR. 29-84-4

NH 32

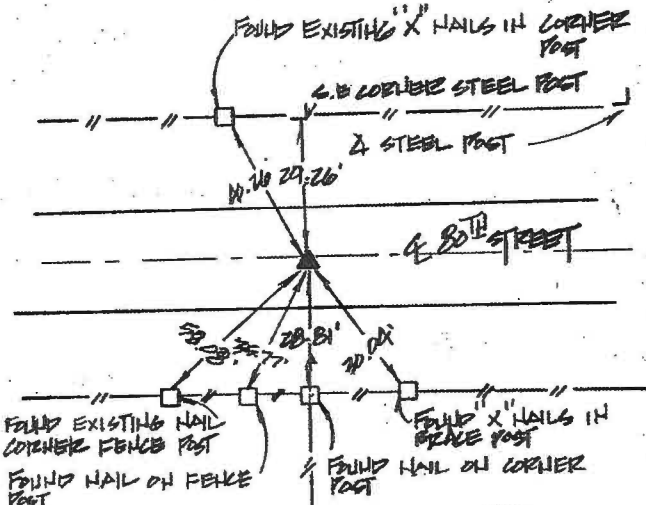

*ON CARD
5-23-96*

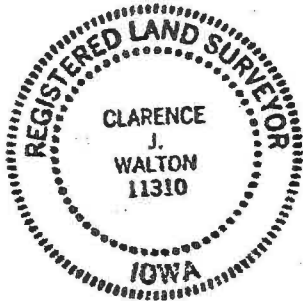

PREVIOUSLY RECORDED IN BOOK _____ PAGE _____

MONUMENT DESCRIPTION AND HOW ESTABLISHED FOUND
3/4" PIPE @ THE SURFACE @ THE S1/4 CORNER OF SEC. 29 -
T11N84-R4W-5TH P.M.

NO SCALE



SE COR. 29-84-4

NE 32

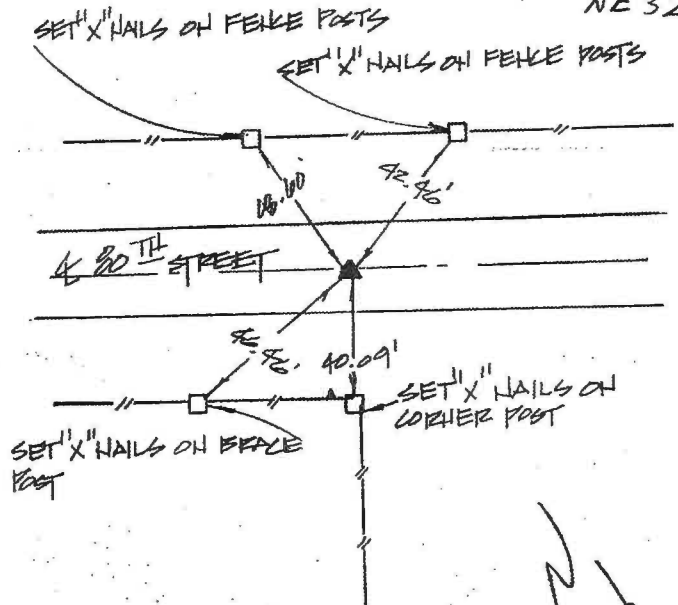
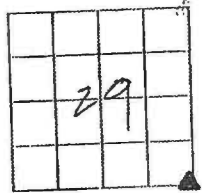

*ON CARD
5-23-96*

PREVIOUSLY RECORDED IN BOOK _____ PAGE _____

MONUMENT DESCRIPTION AND HOW ESTABLISHED FOUND
3/4" PIPE @ THE SURFACE OF 30TH STREET @ THE
S.E. CORNER OF SEC. 29 T11N84-R4W-5TH P.M.

84432c-041996
84432e-041996
I hereby declare that this plat, survey or report was made by me or under my direct personal supervision and that I am a duly registered Land Surveyor under the laws of the State of Iowa.
Signed Clarence J. Walton Date 4/19/96
Clarence J. Walton L.S. Iowa Reg No. 11310
My Registration Renewal Date is December 31, 1997

CORNER	SECTION	TOWNSHIP	RANGE
<u>61/4</u>	<u>29</u>	<u>84</u>	<u>4</u>
<u>SE COR.</u>	<u>29</u>	<u>84</u>	<u>4</u>

BRAIN ENGINEERING, INC.

777 10TH STREET
MARION, IOWA 52302
(319) 373-1318