

Index Legend

Location: Section 4, T84N, R4W, SE of NW
Section 4, T84N, R4W, SW of NE
Section 4, T84N, R4W, NW of SE
Section 4, T84N, R4W, NE of SW

Surveyor: Dennis Michael, PLS No. 23526
Surveyor
Company: Michael Surveying, LLC
Return To: Dennis Michael
2654 Crimson Avenue
Fruitland, Iowa 52749
dennis@michaelsurveyingllc.com
(563) 506-4755

For County Recorder Use

Number: 2018-1059
Recorded: 4/27/2018 at 11:33:42.0 AM
Fee Amount: \$7.00
Revenue Tax:
Sheri L. Jones RECORDER
Jones County, Iowa

UNITED STATES PUBLIC LAND SURVEY CORNER CERTIFICATE OF

Land Survey Monuments situated in Section 4, Township T84N, Range R4W, of the Fifth Principal Meridian, Jones County, Iowa.
Previously recorded certificate found in Fee Book 2008 3372, in the Office of the Jones County Recorder.

Monument Description and Remarks: Found 1/2" diameter rebar with yellow cap at ground and measured. Rebar was in good condition and cap was stamped "Burger 12642". Rebar was consistent with record certificate. Two previous record ties found.

* Note: All ties measured with Nyclad Steel Tape

Iowa Regional Coordinate System
Zone 10 Cedar Rapids
NAD83 (2011) Datum, Geoid12B
Found 1/2" dia Rebar w/Cap
N8,102,563.00Ft, E20,595,049.00Ft
GPS Measured by DM & TP on 4/7/2018

Plan View

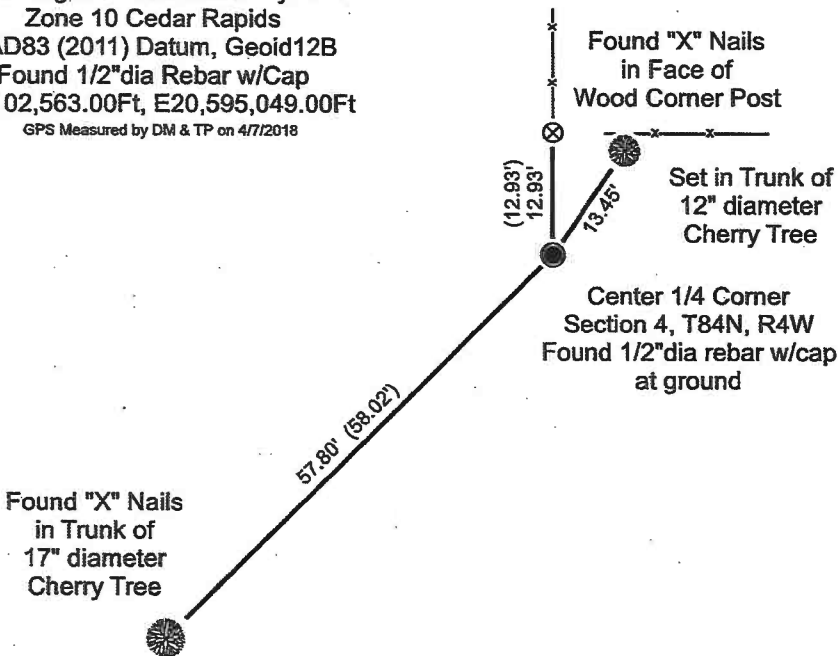
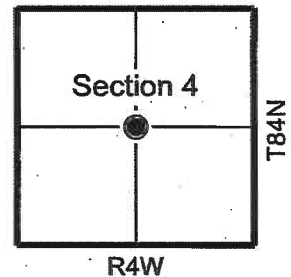

No Scale

Note:
All ties are washer head nails with blue plastic disks stamped "Dennis C Michael, Iowa PLS 23526", unless otherwise noted.

Center Quarter Corner

(X.XX') Denotes Record Distance

I hereby certify that this land surveying document was prepared and the related survey work was performed by me or under my direct personal supervision and that I am a duly licensed Professional Land Surveyor under the laws of the State of Iowa.

Signed:  Date: 4/26/18
Dennis C. Michael, PLS, No. 23526
My license renewal date is December 31, 2019.

Pages or sheets covered by this seal: Sheet 1 of 1.

SEAL:

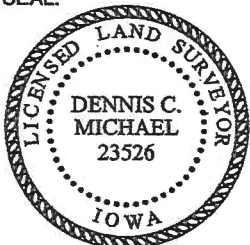

List Corners to be Indexed

| Corner | Section | Twp | Range |
|--------|---------|------|-------|
| C 1/4 | 4 | T84N | R4W |

MICHAEL SURVEYING, LLC

2654 Crimson Avenue
Fruitland, Iowa 52749
Phone: (563) 506-4755

FEE BOOK 2008 3372 11/14/2008 1:53 PM
REC FEES \$7.00
PAGES: 1

Marie Krutzfield, Recorder
Jones County, Iowa

Prepared by *Wm. Burger Land Surveyors* 510 3rd Street West Court, Worthington, Iowa Phone 563 - 855 2028

UNITED STATES PUBLIC LAND SURVEY CORNER CERTIFICATE

Land Survey Monuments situated in Section 4, Township 84N, Range 4W, of the Fifth Principal Meridian, Jones County, Iowa. Previously recorded in N/A in the Office of the County Recorder

Monument Description and Remarks: (No Corner Certificates found at the County Recorders Office)

CENTER OF SECTION - SET 1/2" IRON ROD W/YELLOW LS CAP #12642 - USED INFORMATION FROM PLAT PREVIOUSLY RECORDED IN THE OFFICE OF THE JONES COUNTY RECORDER IN PLAT BOOK K, PAGE 178 AND DOUBLED THE DISTANCE OVER BETWEEN THE W1/4 CORNER AND THE NE CORNER NW1/4 SW1/4

PLAN VIEW

CENTER OF SECTION

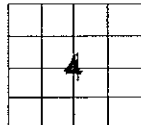
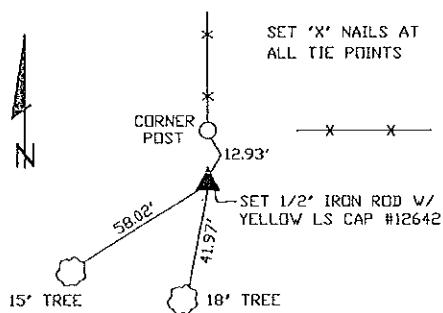

SEC. 4 TWP. 84N RANGE 4W

CORNERS TO BE INDEXED

CENTER OF SECTION 4 84N 4W

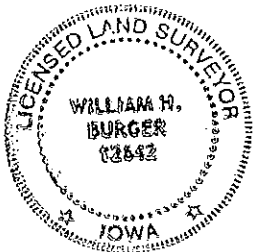

I hereby certify that this land surveying document was prepared and related survey work was performed by me or under my direct personal supervision and that I am a duly licensed Land Surveyor under the laws of the State of Iowa.

William H. Burger 11/14/08
William H. Burger Date

License number 12642
My license renewal date is December 31, 2008
Pages or Sheets covered by this seal: Sheet 1 of 1

FEEBOOK: 2008 3289 11/6/2008 3:07 PM
REC FEES: \$7.00
PAGES: 1

Marie Krutzfield, Recorder
Jones County, Iowa

Prepared by *Wm. Burger Land Surveyors* 510 3rd Street West Court, Northington, Iowa Phone 563 - 855 2028

UNITED STATES PUBLIC LAND SURVEY CORNER CERTIFICATE

Land Survey Monuments situated in Section 4, Township 84N, Range 4W, of the Fifth Principal Meridian, Jones County, Iowa. Previously recorded in N/A in the Office of the County Recorder

Monument Description and Remarks: (No Corner Certificates found at the County Recorders Office)

CENTER OF SECTION - SET 1/2" IRON ROD W/YELLOW LS CAP #12642 - USED INFORMATION FROM PLAT PREVIOUSLY RECORDED IN THE OFFICE OF THE JONES COUNTY RECORDER IN PLAT BOOK K, PAGE 178 AND DOUBLED THE DISTANCE OVER BETWEEN THE W1/4 CORNER AND THE NE CORNER NW1/4 SW1/4

PLAN VIEW

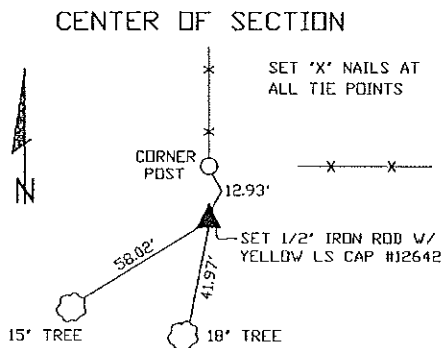

SEC. 4 TWP. 84N RANGE 4W

CORNERS TO BE INDEXED

CENTER OF SECTION 4 84N 4W

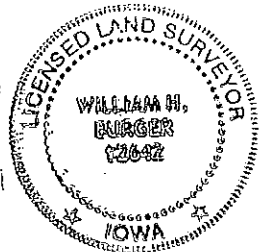

I hereby certify that this land surveying document was prepared and related survey work was performed by me or under my direct personal supervision and that I am a duly licensed Land Surveyor under the laws of the State of Iowa.

William H. Burger 4/6/08
Date

William H. Burger
License number 12642

My license renewal date is December 31, 2008

Pages or Sheets covered by this seal: Sheet 1 of 1