

FILED
RECORDERS OFFICE
JONES COUNTY IOWA

05 JAN 21 AM 9:59

MARIE KRUTZFIELD
RECORDER 7:00 pd

PREPARED BY HALL & HALL ENGINEERS, INC. 209 29TH STREET N.E. CEDAR RAPIDS, IOWA 52402 (319) 362-9548

SECTION CORNER INDEX

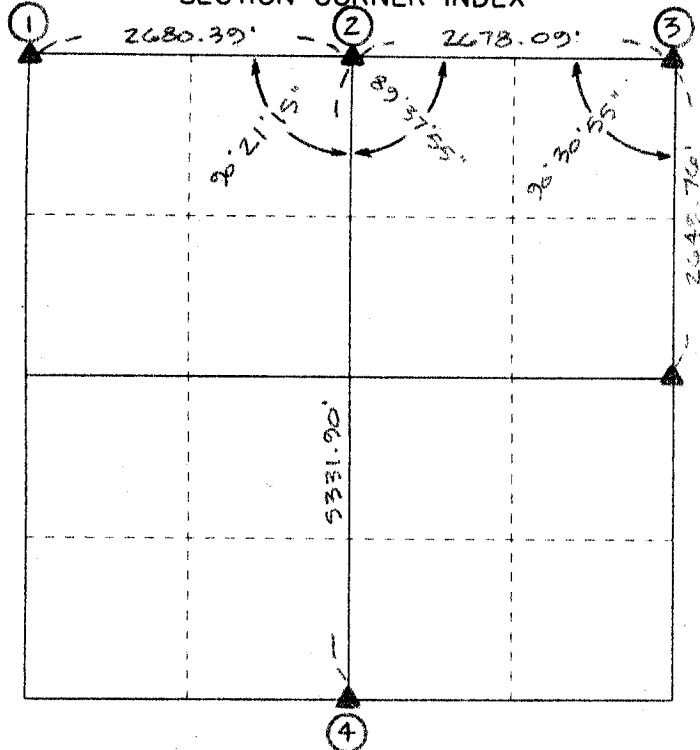

U.S. PUBLIC LAND SURVEY CORNER CERTIFICATE

LAND SURVEY MONUMENTS SITUATED IN SECTION 16,
TOWNSHIP 83 NORTH, RANGE 4 WEST, OF THE FIFTH
PRINCIPAL MERIDIAN, JONES COUNTY IOWA.

REASON FOR PREPARING CERTIFICATE:

- A) THERE IS NO CERTIFICATE FOR THE CORNER ON FILE WITH THE RECORDER OF THE COUNTY IN WHICH THE CORNER IS LOCATED.
- B) CORNER POSITION DIFFERS FROM THAT SHOWN IN THE PUBLIC RECORDS OF THE COUNTY IN WHICH THE CORNER IS LOCATED.
- C) THE CORNER MONUMENT HAS BEEN REPLACED OR MODIFIED.
- D) THE REFERENCE TIES REFERRED TO IN AN EXISTING PUBLIC RECORD ARE INCORRECT OR MISSING.

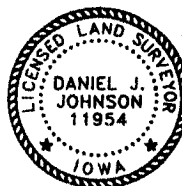

I hereby certify that this land surveying document was prepared and the related survey work was performed by me or under my direct personal supervision and that I am a duly licensed Land Surveyor under the laws of the State of Iowa.

Signed: *[Signature]* Date: 1-20-05
Daniel J. Johnson, L.S. 11954
My license renewal date is December 31, 2006

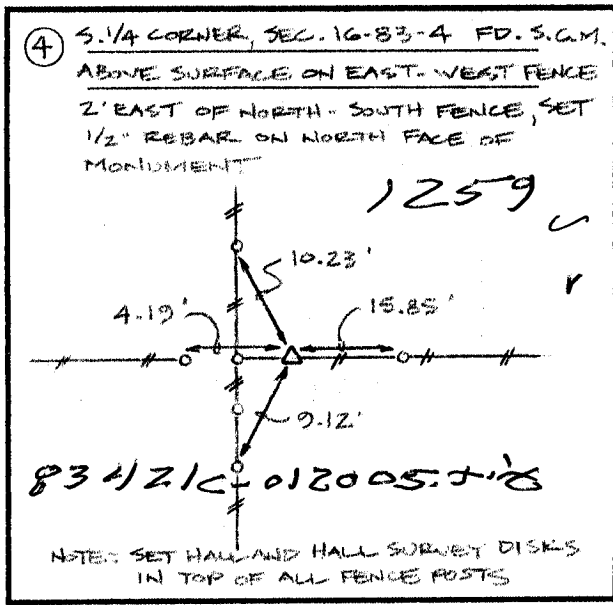
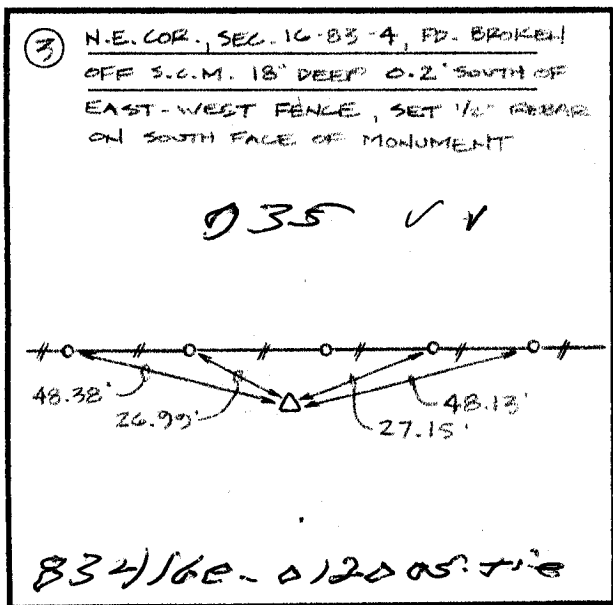
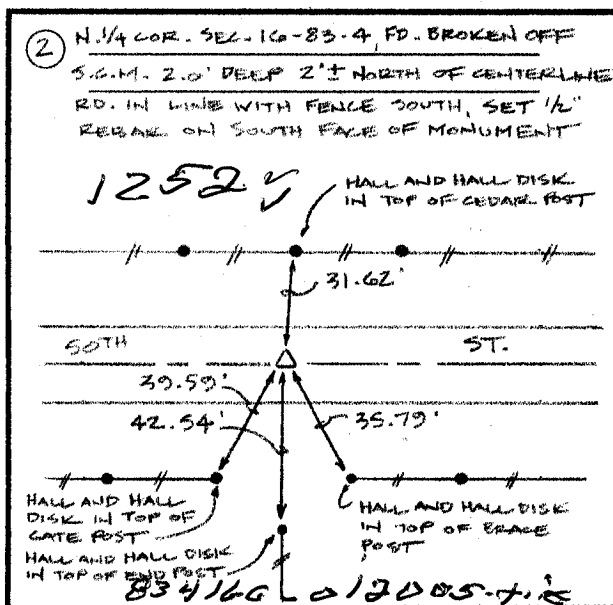
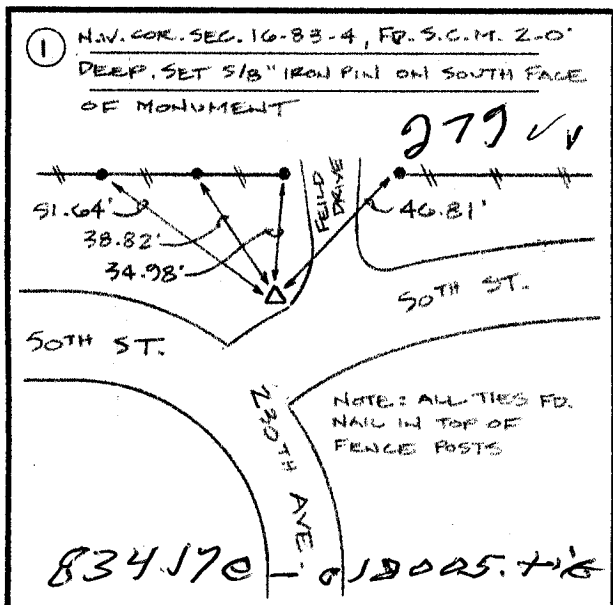

"NIEHAUS"

Drawn by: DLK	Checked by: DJJ	Approved by: DJJ	Field Book No: 01-08	Scale: N/A	Date: 2/20/03	Project No: 7911
---------------	-----------------	------------------	----------------------	------------	---------------	------------------

2000 3927

FILED
RECORDERS OFFICE
JONES COUNTY IOWA

00 DEC 27 PM 3:31

MARIE KRUTZFIELD
RECORDER 6.00 pd

CLARENCE J. WALTON, LS # 11310, WALTON LAND SURVEYING, P.C., 2213 LAUREN DR. SW, CEDAR RAPIDS, IOWA 52404, (319) 363-4271

UNITED STATES PUBLIC LAND
SURVEY CORNER CERTIFICATE

LAND SURVEY MONUMENTS SITUATED IN SECTION 9, TOWNSHIP 83 NORTH, RANGE 4 WEST
OF THE 5TH PRINCIPAL MERIDIAN, JONES COUNTY, IOWA

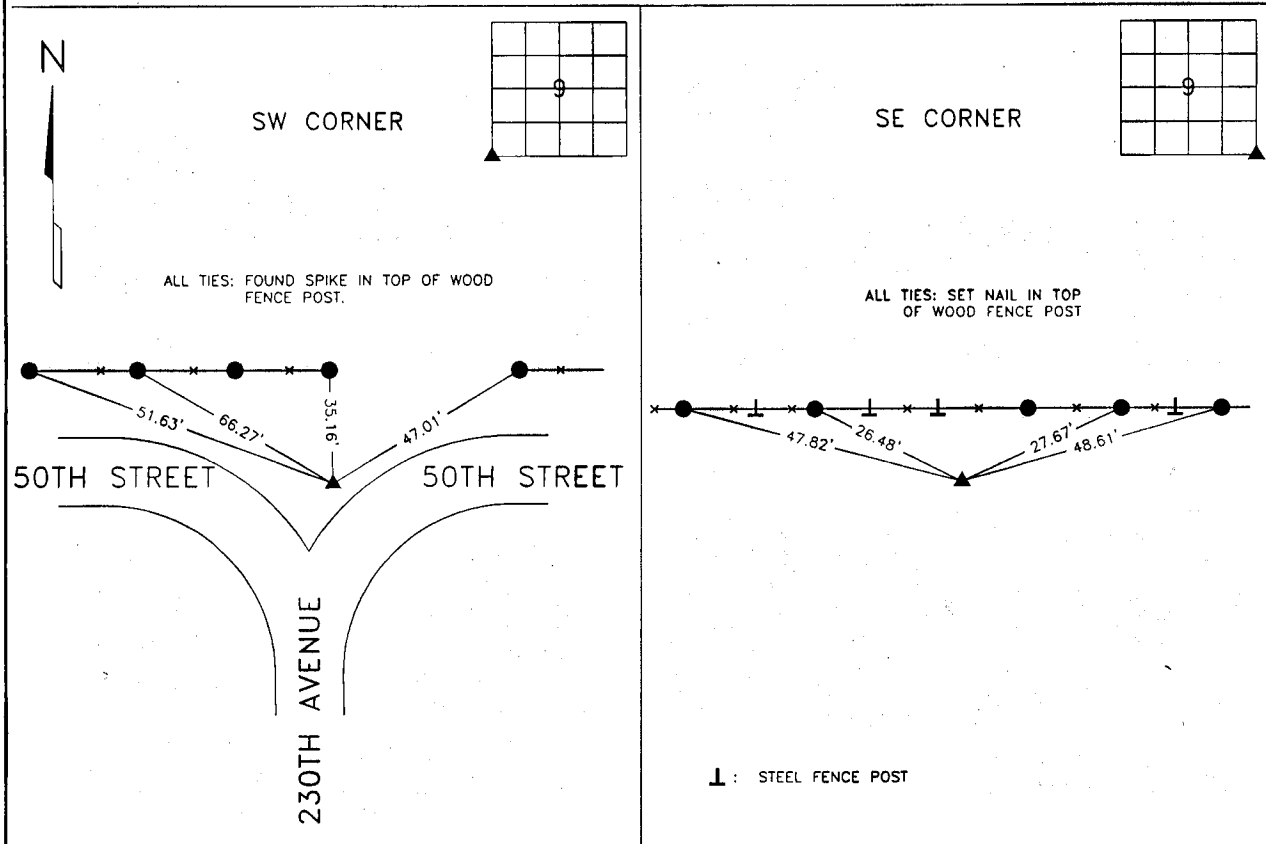

MONUMENT DESCRIPTION AND REMARKS
1/2" REBAR 8" DEEP FROM PREVIOUS SURVEY.

MONUMENT DESCRIPTION AND REMARKS
FOUND LEANING SCM 6" SOUTH OF EAST-WEST FENCE LINE.

NOTE: ALL MEASUREMENTS IN FEET AND DECIMALS THEREOF.

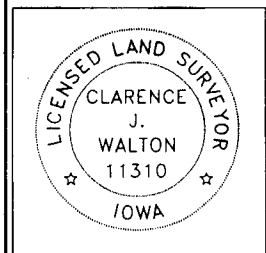

I hereby certify that this land surveying document and the related survey work was performed by me or under my direct personal supervision and that I am a duly licensed Land Surveyor under the laws of the State of Iowa.
Signed: *Clarence J. Walton* Date: 12/27/00
Clarence J. Walton, L.S.
My License Renewal Date is December 31, 2001
License Number 11310
Pages or sheets covered by this seal: 1 of 1

CORNERS	CORNERS TO BE INDEXED		
	SECTION	TWP	RANGE
SW	9	83N	4W
SE	9	83N	4W

PROJECT No: 10220-1B
Title: UNITED STATES PUBLIC LAND SURVEY CORNER CERTIFICATE

WALTON LAND SURVEYING, P.C.
2213 LAUREN DRIVE SW
CEDAR RAPIDS, IOWA 52404
(319) 363-4271

Drawn: CJW
12/26/00

Book: 2
Scale: NONE