

1999 3208

FILED  
RECORDERS OFFICE  
JONES COUNTY IOWA

99 SEP -8 AM 10:48

MARIE KRUTZFIELD  
RECORDER 6.00PL

PREPARED BY HALL & HALL ENGINEERS, INC. 209 28TH STREET N.E. CEDAR RAPIDS, IOWA 52402 (319) 362-9548  
SECTION CORNER CERTIFICATE

OF  
LAND SURVEY MONUMENTS SITUATED IN SECTION 17, TOWNSHIP 23 NORTH,  
RANGE 4 WEST, OF THE FIFTH PRINCIPAL MERIDIAN, JONES COUNTY, IOWA.

PREVIOUSLY RECORDED IN BOOK \_\_\_\_\_ AT PAGE \_\_\_\_\_

MONUMENT DESCRIPTION AND REMARKS:

NW COR. SEC. 17-23-4: SET 1/2" REBAR W/ CAP #11954, FLUSH W/ GROUND

SW COR. SEC. 17-23-4: FOUND S.C.M. 3" BELOW SURFACE

RECOVERY TIE DRAWING

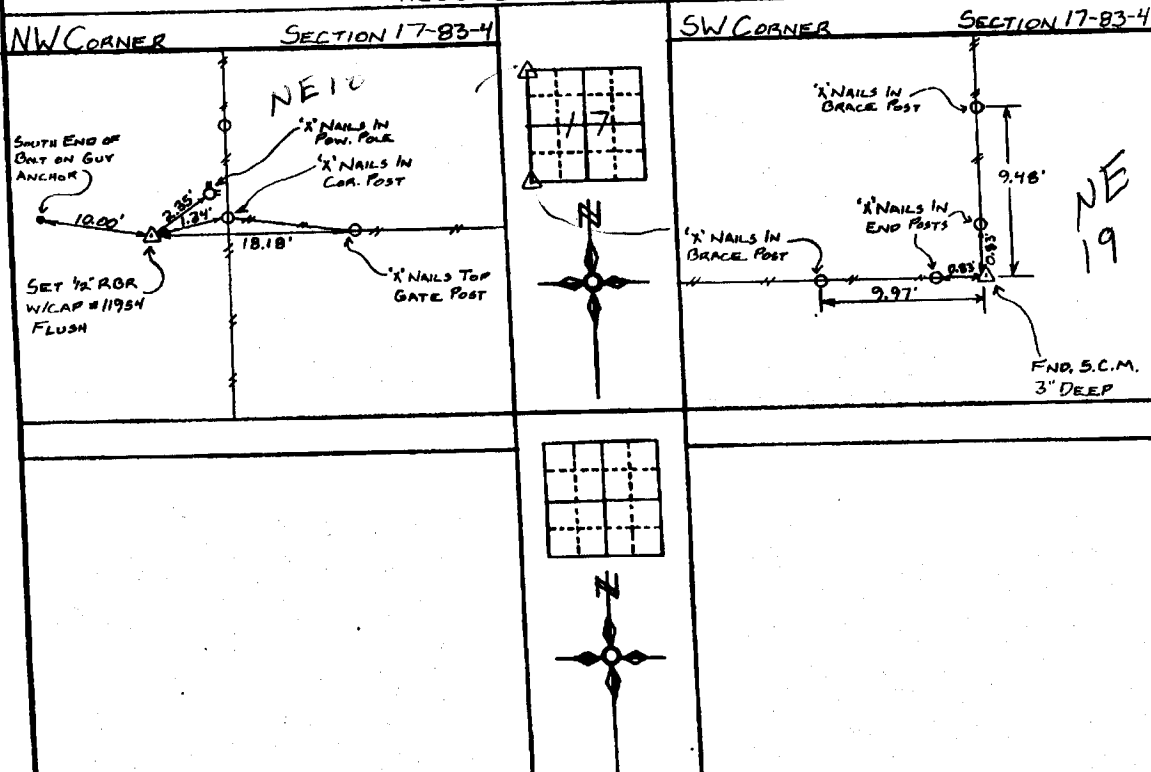

83419e-090899  
83418e-090899



I hereby certify that this land surveying document was prepared and the related survey work was performed by me or under my direct personal supervision and that I am a duly Licensed Land Surveyor under the laws of the State of Iowa.

Shown: *[Signature]* Date: 9-8-99  
Daniel J. Johnson, L.S. #11954  
My license renewal date is December 31, 2000

Pages or sheets covered by this cost:  
(Entire submission unless specified here)

- REASON FOR PREPARING CERTIFICATE
- A) THERE IS NO CERTIFICATE FOR THE CORNER ON FILE WITH THE RECORDER OF THE COUNTY IN WHICH THE CORNER IS LOCATED
  - B) CORNER POSITION DIFFERS FROM THAT SHOWN IN THE PUBLIC RECORDS OF THE COUNTY IN WHICH THE CORNER IS LOCATED
  - C) THE CORNER MONUMENT HAS BEEN REPLACED OR MODIFIED
  - D) THE REFERENCE TIES REFERRED TO IN AN EXISTING PUBLIC RECORD ARE INCORRECT

GOVT <input type="checkbox"/> GOVERNMENT CORNER <input type="checkbox"/> PROPERTY CORNER FOUND <input type="checkbox"/> 1/2" ROR W/ LS CAP SET <input type="checkbox"/> EXISTING FENCE LINE <input type="checkbox"/> PROPERTY LINE	SHEET FILE: <b>US PUBLIC LAND SURVEY RECORD</b>	HALL AND HALL ENGINEERS, INC. 209 28TH STREET N.E. CEDAR RAPIDS, IOWA 52402 (319) 362-9548
	PROJECT FILE: <b>HERTZ REAL ESTATE</b>	
DATE <b>JWP</b>	SCALE <b>3/22/96 NONE</b>	SHEET <b>0.T.41</b>
DRAWN BY <b>TAG</b>	DATE <b>3/22/96</b>	SHEET <b>5771</b>

2000 2909  
 FILED  
 RECORDERS OFFICE  
 JONES COUNTY IOWA  
 00 SEP 22 PM 3:03  
 MARIE KRUTZFIELD  
 RECORDER 6.00 pd

CLARENCE J. WALTON, LS # 11310, WALTON LAND SURVEYING, P.C., 2213 LAUREN DR. SW, CEDAR RAPIDS, IOWA 52404, (319) 363-4271

UNITED STATES PUBLIC LAND SURVEY CORNER CERTIFICATE																			
LAND SURVEY MONUMENTS SITUATED IN SECTION 8, TOWNSHIP 83 NORTH, RANGE 4 WEST OF THE 5TH PRINCIPAL MERIDIAN, JONES COUNTY, IOWA																			
<div style="display: flex; justify-content: space-between;"> <div style="text-align: center;"> <p>N</p> </div> <div style="text-align: center;"> </div> </div> <p style="text-align: center;">SW CORNER</p> <p style="text-align: center;">ALL TIES EXCEPT AS NOTED ARE NAILS SET IN TOP OF WOOD FENCE POSTS</p>	<div style="text-align: center;"> </div> <p style="text-align: center;">SE CORNER SW 1/4 SW 1/4</p> <p style="text-align: center;">ALL TIES EXCEPT AS NOTED ARE NAILS SET IN TOP OF WOOD FENCE POSTS</p>																		
<p><b>MONUMENT DESCRIPTION AND REMARKS</b></p> <p>FOUND SCM USING JONES COUNTY ENGINEERING DEPARTMENT TIES</p>		<p><b>MONUMENT DESCRIPTION AND REMARKS</b></p> <p>SET 1/2" REBAR W/ YELLOW CAP # 11310 AT MID-POINT BETWEEN SW CORNER AND S 1/4 CORNER OF SECTION 8-T83N-R4W</p>																	
<p>NOTE: ALL MEASUREMENTS IN FEET AND DECIMALS THEREOF.</p>																			
	<p>I hereby certify that this land surveying document and the related survey work was performed by me or under my direct personal supervision and that I am a duly licensed Land Surveyor under the laws of the State of Iowa.</p> <p>Signed: <u>Clarence J. Walton</u> Date: <u>9/22/00</u></p> <p>Clarence J. Walton, L.S.        My License Renewal Date is December 31, 2001        License Number 11310        Pages or sheets covered by this seal: 1 of 1</p>	<table border="1" style="width: 100%; border-collapse: collapse;"> <thead> <tr> <th colspan="4" style="text-align: center;">CORNERS TO BE INDEXED</th> </tr> <tr> <th style="text-align: left;">CORNERS</th> <th style="text-align: left;">SECTION</th> <th style="text-align: left;">TWP</th> <th style="text-align: left;">RANGE</th> </tr> </thead> <tbody> <tr> <td>SW</td> <td>8</td> <td>83N</td> <td>4W</td> </tr> <tr> <td>SE SW 1/4 SW 1/4</td> <td>8</td> <td>83N</td> <td>4W</td> </tr> </tbody> </table>		CORNERS TO BE INDEXED				CORNERS	SECTION	TWP	RANGE	SW	8	83N	4W	SE SW 1/4 SW 1/4	8	83N	4W
CORNERS TO BE INDEXED																			
CORNERS	SECTION	TWP	RANGE																
SW	8	83N	4W																
SE SW 1/4 SW 1/4	8	83N	4W																
<p>PROJECT No: 10110-35</p>	<p>Title: UNITED STATES PUBLIC LAND SURVEY CORNER CERTIFICATE</p>	<p>WALTON LAND SURVEYING, P.C.        2213 LAUREN DRIVE SW        CEDAR RAPIDS, IOWA 52404        (319) 363-4271</p>	<p>Drawn: CJW</p> <p>9/22/00</p> <p>Book: 3</p> <p>Scale: NONE</p>																

83417b-092200  
 83418e-092200