

2001 1596  
 FILED  
 RECORDERS OFFICE  
 JONES COUNTY IOWA  
 01 MAY 15 AM 10:12  
 MARIE KRUTZFIELD  
 RECORDER No Fee

J.D. TJEPKES, LS. JONES COUNTY ENGINEER'S OFFICE, 19501 HWY. 64, ANAMOSA, IOWA, 52205 (319)462-3785

## UNITED STATES PUBLIC LAND SURVEY CORNER CERTIFICATE

LAND SURVEY MONUMENTS SITUATED IN SECTION 10, TOWNSHIP 83  
 NORTH, RANGE 2 WEST OF THE 5TH P.M., JONES COUNTY, IOWA

<p style="text-align: center;"><b>CORNERS TO BE INDEXED</b></p> <table style="width: 100%; border-collapse: collapse;"> <tr> <td style="width: 25%;">CORNER NECOR,NW,SE.</td> <td style="width: 25%;">SECTION 10</td> <td style="width: 25%;">TOWNSHIP 83N</td> <td style="width: 25%;">RANGE 2W</td> </tr> </table> <p>OFFICE FILE NO. 83210n_050701</p> <div style="text-align: center;"> <p>NO SCALE</p> </div> <p>FOUND CUT CROSS IN PAVEMENT PER HALL &amp; HALL TIES. DRILLED HOLE, SET 5/8"X24" REBAR WITH ORANGE CAP LS 1407 NE COR., NW 1/4, SE 1/4 SEC. 10-83-2</p> <p>HALE SUPPER CLUB</p> <p>COUNTY ROAD (100TH AVENUE)</p> <p>COUNTY ROAD E-45</p> <p>STA. 219+11 C.C.L.</p> <p>101.88'</p> <p>61.83'</p> <p>85.50'</p> <p>172.38'</p> <p>SET PLASTIC SURVEY DISK IN POWER POLE</p> <p>GAR.</p> <p>SET PLASTIC SURVEY DISK IN COR. POST</p> <p>PREVIOUSLY RECORDED IN BOOK _____, PAGE _____        MONUMENT DESCRIPTION AND HOW ESTABLISHED FOUND CUT CROSS IN PAVEMENT PER HALL &amp; HALL RECORDED TIES. DRILLED HOLE THROUGH CONCRETE, SET 5/8"X24" REBAR WITH ORANGE CAP LS 14807, SET NEW REFERENCE POINTS AND TIED OUT AS INDICATED. NE COR., NW 1/4, SE 1/4, SECTION 10, TOWNSHIP 83 NORTH, RANGE 2 WEST, JONES COUNTY, IOWA</p>	CORNER NECOR,NW,SE.	SECTION 10	TOWNSHIP 83N	RANGE 2W	<p style="text-align: center;"><b>CORNERS TO BE INDEXED</b></p> <table style="width: 100%; border-collapse: collapse;"> <tr> <td style="width: 25%;">CORNER CENTER</td> <td style="width: 25%;">SECTION 10</td> <td style="width: 25%;">TOWNSHIP 83N</td> <td style="width: 25%;">RANGE 2W</td> </tr> </table> <p>OFFICE FILE NO. 83210m_050801</p> <div style="text-align: center;"> <p>NO SCALE</p> </div> <p>SET 5/8"X48" REBAR WITH ORANGE CAP LS 14807 25.2' NORTH OF THE CENTERLINE OF COUNTY ROAD E-45 AT STA. 204+87.5, PER HALL &amp; HALL PARCEL MAP 98-38 AS RECORDED IN PLAT BOOK "N" AT PAGE 51 AT THE JONES COUNTY RECORDER'S OFFICE.</p> <p>242.86'</p> <p>DRIVE</p> <p>COUNTY ROAD E-45</p> <p>223.09'</p> <p>171.65'</p> <p>177.80'</p> <p>23.2'</p> <p>PLASTIC SURVEY DISK IN POWER POLE</p> <p>PLASTIC SURVEY DISK IN CORNER FENCE POST</p> <p>PLASTIC SURVEY DISK IN POWER POLE</p> <p>CENTER SECTION 10, TOWNSHIP 83 NORTH, RANGE 2 WEST, JONES COUNTY, IOWA</p> <p>STA. 204+87.5</p> <p>PREVIOUSLY RECORDED IN BOOK _____, PAGE _____        MONUMENT DESCRIPTION AND HOW ESTABLISHED SET 5/8" X48" REBAR WITH ORANGE CAP LS 14807 25.2' NORTH OF THE CENTERLINE OF COUNTY ROAD E-45 AT STA. 204+87.5 PER HALL &amp; HALL PARCEL MAP 98-38 PLAT BOOK "N", PAGE 51 AT THE RECORDER'S OFFICE, JONES COUNTY IOWA. SET REFERENCE POINTS AND TIED OUT AS INDICATED.</p>	CORNER CENTER	SECTION 10	TOWNSHIP 83N	RANGE 2W
CORNER NECOR,NW,SE.	SECTION 10	TOWNSHIP 83N	RANGE 2W						
CORNER CENTER	SECTION 10	TOWNSHIP 83N	RANGE 2W						

<p style="text-align: center;"><b>CORNERS TO BE INDEXED</b></p> <table style="width: 100%; border-collapse: collapse;"> <tr> <td style="width: 25%;">CORNER</td> <td style="width: 25%;">SECTION</td> <td style="width: 25%;">TOWNSHIP</td> <td style="width: 25%;">RANGE</td> </tr> </table> <p>OFFICE FILE NO.</p> <div style="text-align: center;"> <p>NO SCALE</p> </div> <p>PREVIOUSLY RECORDED IN BOOK _____, PAGE _____        MONUMENT DESCRIPTION AND HOW ESTABLISHED _____</p>	CORNER	SECTION	TOWNSHIP	RANGE	<p style="text-align: center;"><b>CORNERS TO BE INDEXED</b></p> <table style="width: 100%; border-collapse: collapse;"> <tr> <td style="width: 25%;">CORNER</td> <td style="width: 25%;">SECTION</td> <td style="width: 25%;">TOWNSHIP</td> <td style="width: 25%;">RANGE</td> </tr> </table> <p>OFFICE FILE NO.</p> <div style="text-align: center;"> <p>NO SCALE</p> </div> <p>PREVIOUSLY RECORDED IN BOOK _____, PAGE _____        MONUMENT DESCRIPTION AND HOW ESTABLISHED _____</p>	CORNER	SECTION	TOWNSHIP	RANGE
CORNER	SECTION	TOWNSHIP	RANGE						
CORNER	SECTION	TOWNSHIP	RANGE						

I hereby declare that this plat, survey or report was made by me or under my direct personal supervision and that I am a duly registered Land Surveyor under the laws of the State of Iowa.

Signed: Joseph D. Tjepkes 5-9-01

Joseph D. Tjepkes L.S. Iowa Reg. No. 14807  
 My Registration Renewal Date is December 31, 2002

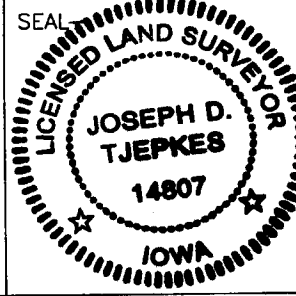

J.D. TJEPKES LS 14807  
 JONES COUNTY  
 ENGINEER'S OFFICE

19501 HWY. 64,  
 ANAMOSA, IOWA,  
 52205 (319)462-3785

98 99 1614

FILED  
RECORDERS OFFICE  
JONES COUNTY IOWA

98 NOV -5 AM 9:39

MARIE KRUTZFIELD 6.00 Pd  
RECORDED

PREPARED BY HALL & HALL ENGINEERS, INC. 209 28TH STREET N.E. CEDAR RAPIDS, IOWA 52402 (319) 362-9548

SECTION CORNER CERTIFICATE  
OF

LAND SURVEY MONUMENTS SITUATED IN SECTION 10, TOWNSHIP 83 NORTH,  
RANGE 2 WEST, OF THE FIFTH PRINCIPAL MERIDIAN, JONES COUNTY, IOWA.

PREVIOUSLY RECORDED IN BOOK \_\_\_\_\_ AT PAGE \_\_\_\_\_

MONUMENT DESCRIPTION AND REMARKS:

SW CORNER S.E. 1/4 - N.E. 1/4 SET CUT "X" @ CENTERLINE OF E-45  
E 1/4 CORNER, SET 1/2" REBAR W/CAP L.S. #11954 @ END OF C.M.P.  
N.E. CORNER, FOUND BOLT AT TOP OF CONCRETE CORNER POST.  
N 1/4 CORNER, SET 1/2" REBAR W/CAP L.S. #11954 @ NORTH SIDE OF EAST WEST FENCE

RECOVERY TIE DRAWING

SW CORNER S.E. 1/4 N.E. 1/4 10-83-2

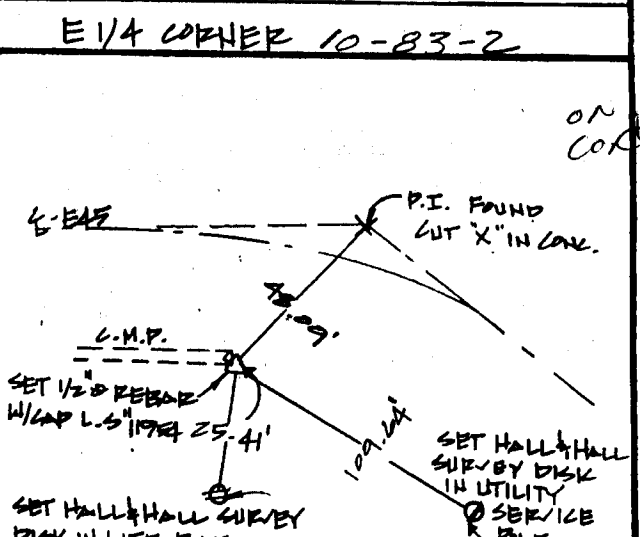
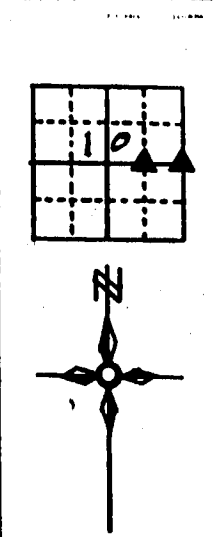
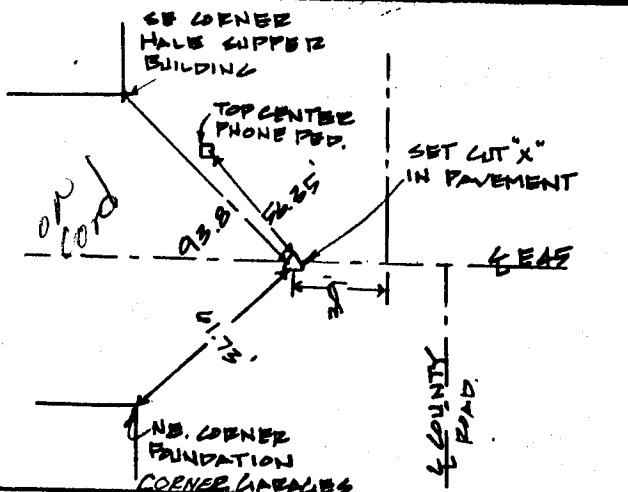

N.E. CORNER 10-83-2

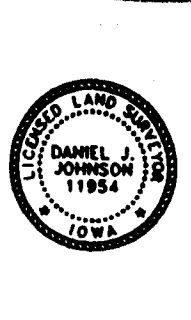
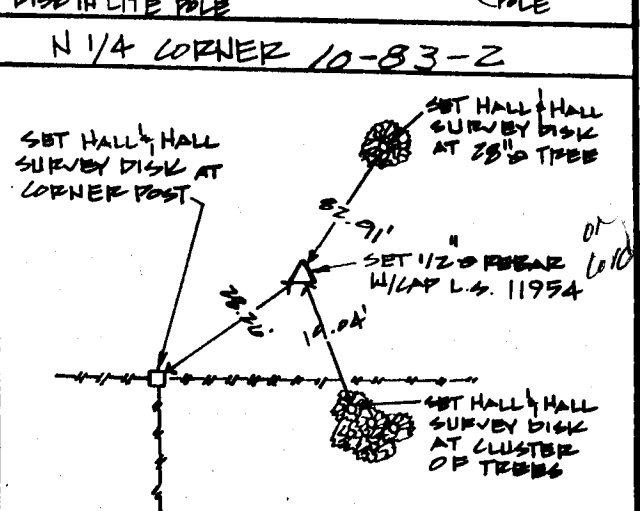
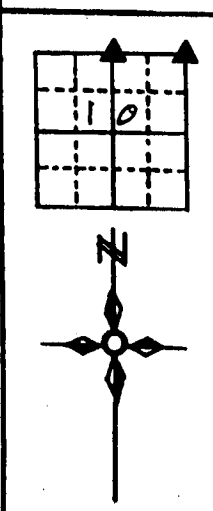
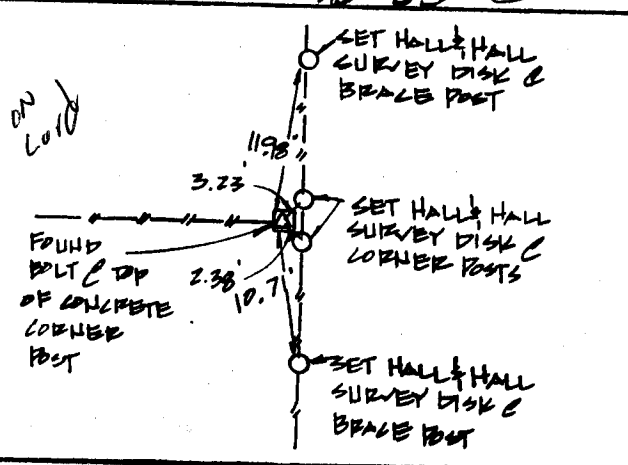

I hereby certify that this land surveying document was prepared and the related survey work was performed by me or under my direct personal supervision and that I am a duly licensed Land Surveyor under the laws of the State of Iowa.  
Signed: *Daniel J. Johnson* Date: 11-4-98  
Daniel J. Johnson, L.S. 11954  
My license renewal date is December 31, 1999  
Pages or sheets covered by this seal:  
(Entire submission unless specified here)

- REASON FOR PREPARING CERTIFICATE:
- A) THERE IS NO CERTIFICATE FOR THE CORNER ON FILE WITH THE RECORDER OF THE COUNTY IN WHICH THE CORNER IS LOCATED
  - B) CORNER POSITION DIFFERS FROM THAT SHOWN IN THE PUBLIC RECORDS OF THE COUNTY IN WHICH THE CORNER IS LOCATED.
  - C) THE CORNER MONUMENT HAS BEEN REPLACED OR MODIFIED
  - D) THE REFERENCE TIES REFERRED TO IN AN EXISTING PUBLIC RECORD ARE INCORRECT

SHEET NO. 10 PUBLIC LAND SURVEY RECORD	PROJECT NAME: MARKMAN	DATE: 8/17/98	SCALE: N.T.S.	HALL AND HALL ENGINEERS, INC. 209 28TH STREET N.E. CEDAR RAPIDS, IOWA 52402 (319) 362-9548