

2001 1687

FILED  
RECORDERS OFFICE  
JONES COUNTY IOWA

01 MAY 21 AM 10:05

MARIE KRUTZFIELD  
RECORDER No Fee

J.D. TJEPKES, LS. JONES COUNTY ENGINEER'S OFFICE, 19501 HWY. 64, ANAMOSA, IOWA, 52205 (319)462-3785

# UNITED STATES PUBLIC LAND SURVEY CORNER CERTIFICATE

LAND SURVEY MONUMENTS SITUATED IN SECTION 2, TOWNSHIP 83  
NORTH, RANGE 2 WEST OF THE 5TH P.M., JONES COUNTY, IOWA

### CORNERS TO BE INDEXED

CORNER SECTION TOWNSHIP RANGE  
NORTHEAST 2 83N 2W  
OFFICE FILE NO. 83202e\_051501

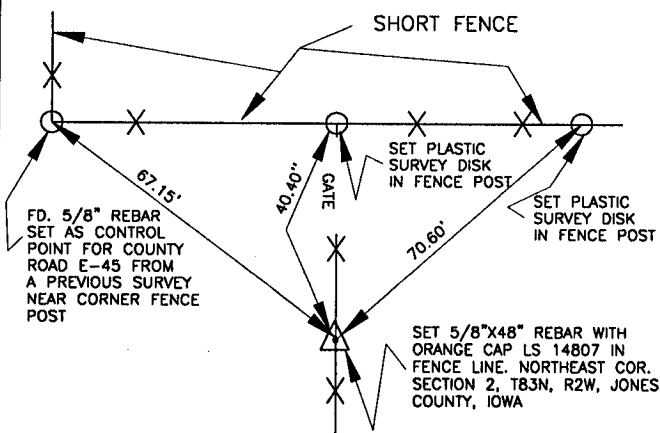
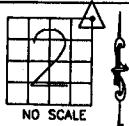

PREVIOUSLY RECORDED IN BOOK N/A, PAGE N/A  
MONUMENT DESCRIPTION AND HOW ESTABLISHED SET 5/8"X48"  
REBAR WITH ORANGE CAP LS 14807 IN NORTH-SOUTH FENCE LINE BY  
PROPORTIONATE METHOD FROM THE EAST QUARTER CORNER SECTION 11 TO THE  
NORTHEAST CORNER SECTION 2, TOWNSHIP 83 NORTH, RANGE 2 WEST, JONES  
COUNTY, IOWA. SET REFERENCE POINTS AND TIED OUT AS INDICATED.

### CORNERS TO BE INDEXED

CORNER SECTION TOWNSHIP RANGE  
E-QUARTER 2 83N 2W  
OFFICE FILE NO. 83202e\_051501

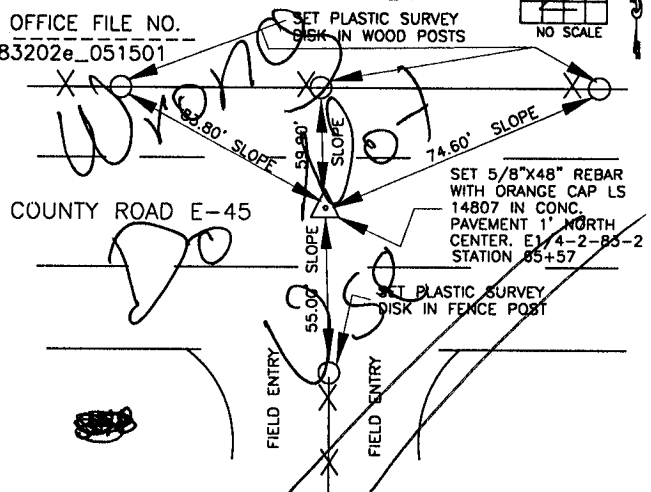
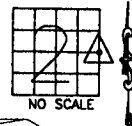

PREVIOUSLY RECORDED IN BOOK N/A, PAGE N/A  
MONUMENT DESCRIPTION AND HOW ESTABLISHED DRILLED HOLE  
AND SET 5/8"X24" REBAR WITH ORANGE CAP LS 14807 1' NORTH OF CENTER  
LINE OF PAVEMENT IN PLACE OF FOUND PK NAIL. SET REFERENCE POINTS AND  
TIED OUT AS INDICATED. EAST QUARTER CORNER, SECTION 2, TOWNSHIP 83  
NORTH, RANGE 2 WEST OF 5TH PRINCIPAL MERIDIAN, JONES COUNTY, IOWA.

### CORNERS TO BE INDEXED

CORNER SECTION TOWNSHIP RANGE  
OFFICE FILE NO.

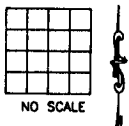

### CORNERS TO BE INDEXED

CORNER SECTION TOWNSHIP RANGE  
OFFICE FILE NO.

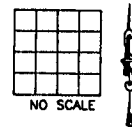

PREVIOUSLY RECORDED IN BOOK \_\_\_\_\_, PAGE \_\_\_\_\_  
MONUMENT DESCRIPTION AND HOW ESTABLISHED \_\_\_\_\_

PREVIOUSLY RECORDED IN BOOK \_\_\_\_\_, PAGE \_\_\_\_\_  
MONUMENT DESCRIPTION AND HOW ESTABLISHED \_\_\_\_\_

I hereby declare that this plat, survey or report was made by me or under my direct personal supervision and that I am a duly registered Land Surveyor under the laws of the State of Iowa.

Signed: [Signature] 5-15-01

Joseph D. Tjepkes L.S. Iowa Reg. No. 14807  
My Registration Renewal Date is December 31, 2002

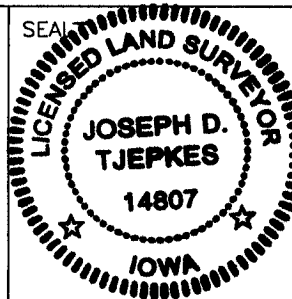

J.D. TJEPKES LS 14807  
JONES COUNTY  
ENGINEER'S OFFICE

19501 HWY. 64,  
ANAMOSA, IOWA,  
52205 (319)462-3785

2001 1605  
 FILED  
 RECORDERS OFFICE  
 JONES COUNTY IOWA  
 01 MAY 15 AM 10:21  
 MARIE KRUTZFIELD  
 RECORDER No Fee

J.D. Tjepkes, LS. JONES COUNTY ENGINEER'S OFFICE, 19501 HWY. 64, ANAMOSA, IOWA, 52205 (319)462-3785

# UNITED STATES PUBLIC LAND SURVEY CORNER CERTIFICATE

LAND SURVEY MONUMENTS SITUATED IN SECTION 35, TOWNSHIP 84  
 NORTH, RANGE 2 WEST OF THE 5TH P.M., JONES COUNTY, IOWA

CORNERS TO BE INDEXED

CORNER	SECTION	TOWNSHIP	RANGE
SOUTHEAST	35	84N	2W

OFFICE FILE NO. \_\_\_\_\_  
 84235y\_042301

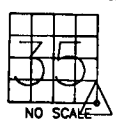
  
 NO SCALE

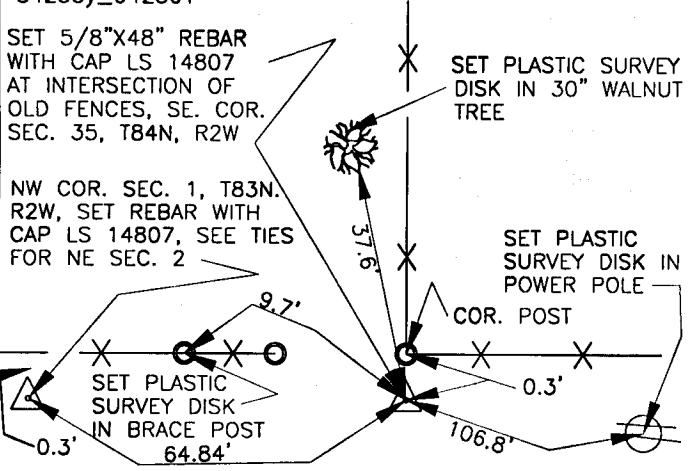

SET 5/8"X48" REBAR WITH CAP LS 14807 AT INTERSECTION OF OLD FENCES, SE. COR. SEC. 35, T84N, R2W

SET PLASTIC SURVEY DISK IN 30" WALNUT TREE

NW COR. SEC. 1, T83N, R2W, SET REBAR WITH CAP LS 14807, SEE TIES FOR NE SEC. 2

SET PLASTIC SURVEY DISK IN BRACE POST

SET PLASTIC SURVEY DISK IN POWER POLE

COR. POST

PREVIOUSLY RECORDED IN BOOK N/A, PAGE N/A  
 MONUMENT DESCRIPTION AND HOW ESTABLISHED SET 5/8"X48" REBAR WITH ORANGE CAP LS 14807 AT INTERSECTION OF OLD FENCES ALONG WELL DEFINED TOWNSHIP LINE. MEASUREMENTS GOOD EAST AND SOUTH. SE. COR. SECTION 35, TOWNSHIP 84 NORTH, RANGE 2 WEST, JONES COUNTY, IOWA. SET REFERENCE POINTS AND TIED OUT AS INDICATED.

CORNERS TO BE INDEXED

CORNER	SECTION	TOWNSHIP	RANGE

OFFICE FILE NO. \_\_\_\_\_

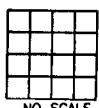
  
 NO SCALE

PREVIOUSLY RECORDED IN BOOK \_\_\_\_\_, PAGE \_\_\_\_\_  
 MONUMENT DESCRIPTION AND HOW ESTABLISHED \_\_\_\_\_

CORNERS TO BE INDEXED

CORNER	SECTION	TOWNSHIP	RANGE

OFFICE FILE NO. \_\_\_\_\_

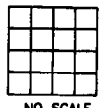
  
 NO SCALE

PREVIOUSLY RECORDED IN BOOK \_\_\_\_\_, PAGE \_\_\_\_\_  
 MONUMENT DESCRIPTION AND HOW ESTABLISHED \_\_\_\_\_

CORNERS TO BE INDEXED

CORNER	SECTION	TOWNSHIP	RANGE

OFFICE FILE NO. \_\_\_\_\_

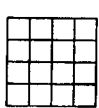
  
 NO SCALE

PREVIOUSLY RECORDED IN BOOK \_\_\_\_\_, PAGE \_\_\_\_\_  
 MONUMENT DESCRIPTION AND HOW ESTABLISHED \_\_\_\_\_

I hereby declare that this plat, survey or report was made by me or under my direct personal supervision and that I am a duly registered Land Surveyor under the laws of the State of Iowa.

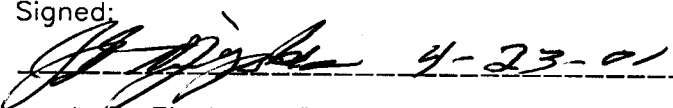
Signed:  4-23-01

Joseph D. Tjepkes L.S. Iowa Reg. No. 14807  
 My Registration Renewal Date is December 31, 2002

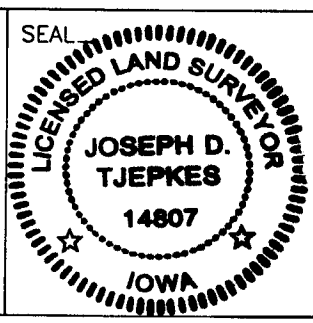

J.D. Tjepkes LS 14807  
 JONES COUNTY  
 ENGINEER'S OFFICE

19501 HWY. 64,  
 ANAMOSA, IOWA,  
 52205 (319)462-3785

2001 1597

FILED  
RECORDERS OFFICE  
JONES COUNTY IOWA

01 MAY 15 AM 10:13

MARIE KRUTZFIELD  
RECORDER *No Fee*

J.D. TJEPKES, LS. JONES COUNTY ENGINEER'S OFFICE, 19501 HWY. 64, ANAMOSA, IOWA, 52205 (319)462-3785

# UNITED STATES PUBLIC LAND SURVEY CORNER CERTIFICATE

LAND SURVEY MONUMENTS SITUATED IN SECTION 2, TOWNSHIP 83  
NORTH, RANGE 2 WEST OF THE 5TH P.M., JONES COUNTY, IOWA

### CORNERS TO BE INDEXED

CORNER SECTION TOWNSHIP RANGE  
NORTHEAST 2 83N 2W  
OFFICE FILE NO.

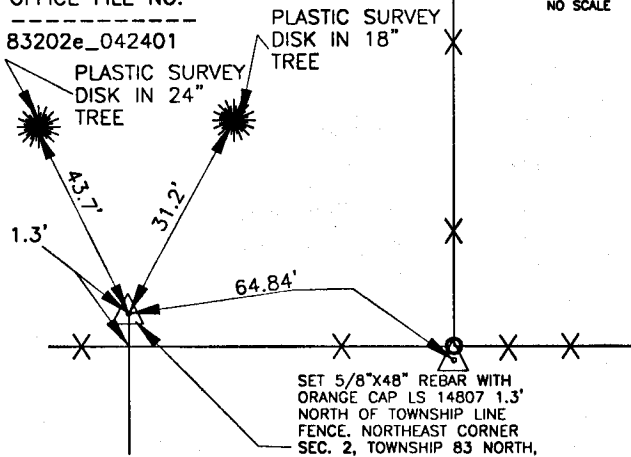
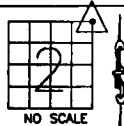

SET 5/8"x48" REBAR WITH ORANGE CAP LS 14807 1.3' NORTH OF TOWNSHIP LINE FENCE, NORTHEAST CORNER SEC. 2, TOWNSHIP 83 NORTH, RANGE 2 WEST, JONES COUNTY, IOWA

PREVIOUSLY RECORDED IN BOOK N/A, PAGE N/A  
MONUMENT DESCRIPTION AND HOW ESTABLISHED SET 5/8"x48" REBAR WITH ORANGE CAP, LS 14807 ALONG TOWNSHIP FENCE LINE BY PROPORTIONATE MEASUREMENT USING SOUTHEAST CORNER OF SEC. 35, AND CORNER COMMON TO 31.36, 1.6, T83&84N, R1&2W. SET REFERENCE POINTS AND TIED OUT AS INDICATED. NE COR. 2, T83N, R2W, JONES COUNTY, IOWA

### CORNERS TO BE INDEXED

CORNER SECTION TOWNSHIP RANGE  
OFFICE FILE NO.

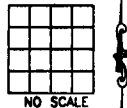

PREVIOUSLY RECORDED IN BOOK \_\_\_\_\_, PAGE \_\_\_\_\_  
MONUMENT DESCRIPTION AND HOW ESTABLISHED \_\_\_\_\_

### CORNERS TO BE INDEXED

CORNER SECTION TOWNSHIP RANGE  
OFFICE FILE NO.

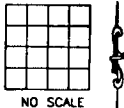

### CORNERS TO BE INDEXED

CORNER SECTION TOWNSHIP RANGE  
OFFICE FILE NO.

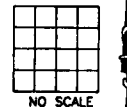

PREVIOUSLY RECORDED IN BOOK \_\_\_\_\_, PAGE \_\_\_\_\_  
MONUMENT DESCRIPTION AND HOW ESTABLISHED \_\_\_\_\_

PREVIOUSLY RECORDED IN BOOK \_\_\_\_\_, PAGE \_\_\_\_\_  
MONUMENT DESCRIPTION AND HOW ESTABLISHED \_\_\_\_\_

I hereby declare that this plat, survey or report was made by me or under my direct personal supervision and that I am a duly registered Land Surveyor under the laws of the State of Iowa.

Signed:

*Joseph D. Tjepkes* 5-10-02

Joseph D. Tjepkes L.S. Iowa Reg. No. 14807  
My Registration Renewal Date is December 31, 2002

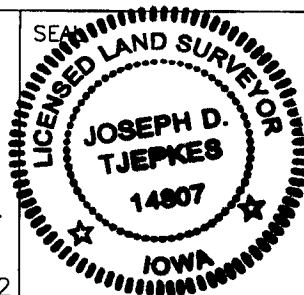

J.D. TJEPKES LS 14807  
JONES COUNTY  
ENGINEER'S OFFICE

19501 HWY. 64,  
ANAMOSA, IOWA,  
52205 (319)462-3785