

United States Public Land Survey Corner Certificate

Land survey corner in Section 33
Township 83 NORTH Range 2 WEST in
JONES County, Iowa.

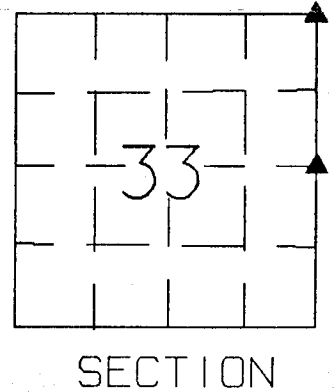
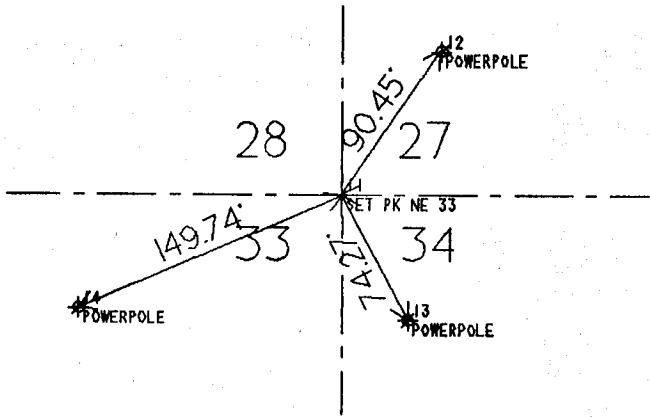

NE COR SECTION 33-83-2 SET PK NAIL
1.1' S. OF CENTERLINE AS SHOWN ON
COUNTY ROAD PLANS.

ON CARDS 11-22-93 M.S.

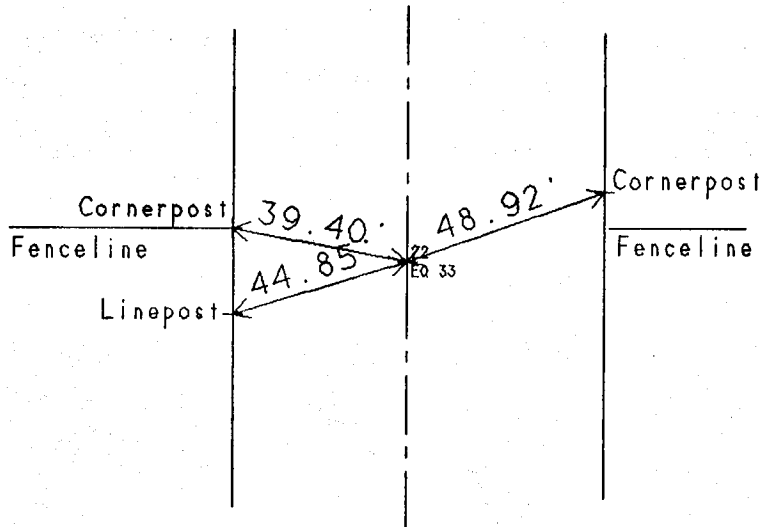

E 1/4 CORNER SECTION 33 SET I.P.
RESTABLISHED VIA SINGLE PROPORTEINATE

Certification

I hereby certify that this plot and survey was made by me or under my direct supervision and that I am a duly Registered Land Surveyor under the laws of the State of Iowa.

Harold E. Dillon
Harold E. Dillon Reg.#6581

6/1/93
date

