

2002 1390

FILED
RECORDERS OFFICE
JONES COUNTY IOWA

02 APR -8 AM 9:22

MARIE KRUTZFIELD
RECORDER 6.00 pd

Preparer: Harold E Dillon Coralville, Iowa 52241 319 351 5647

United States Public Land Survey Corner Certificate

Land Survey corner in Section 16 Township 86 North,
Range 3 West of the 5th P.M. Jones County, Iowa

86316c

No Scale

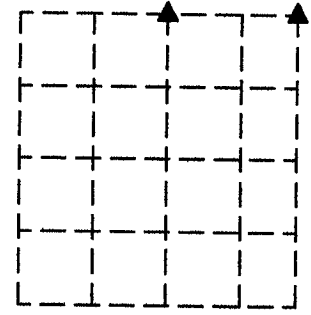
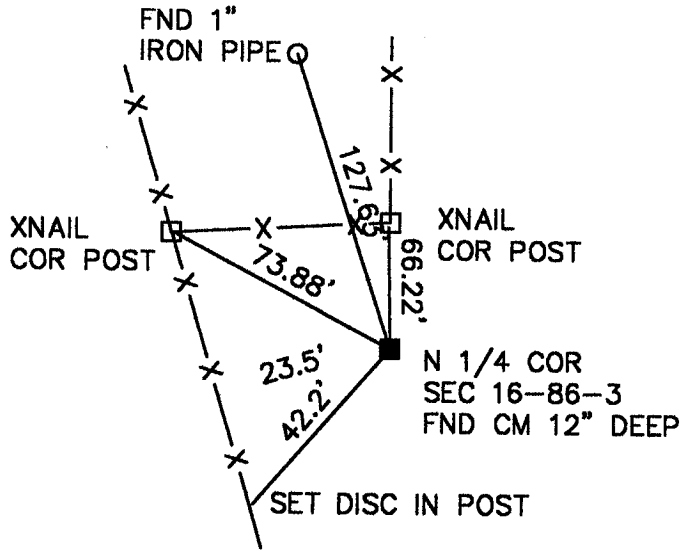

Section 16-86-3

This certificate is being filed to update and correct older ties.

86316e

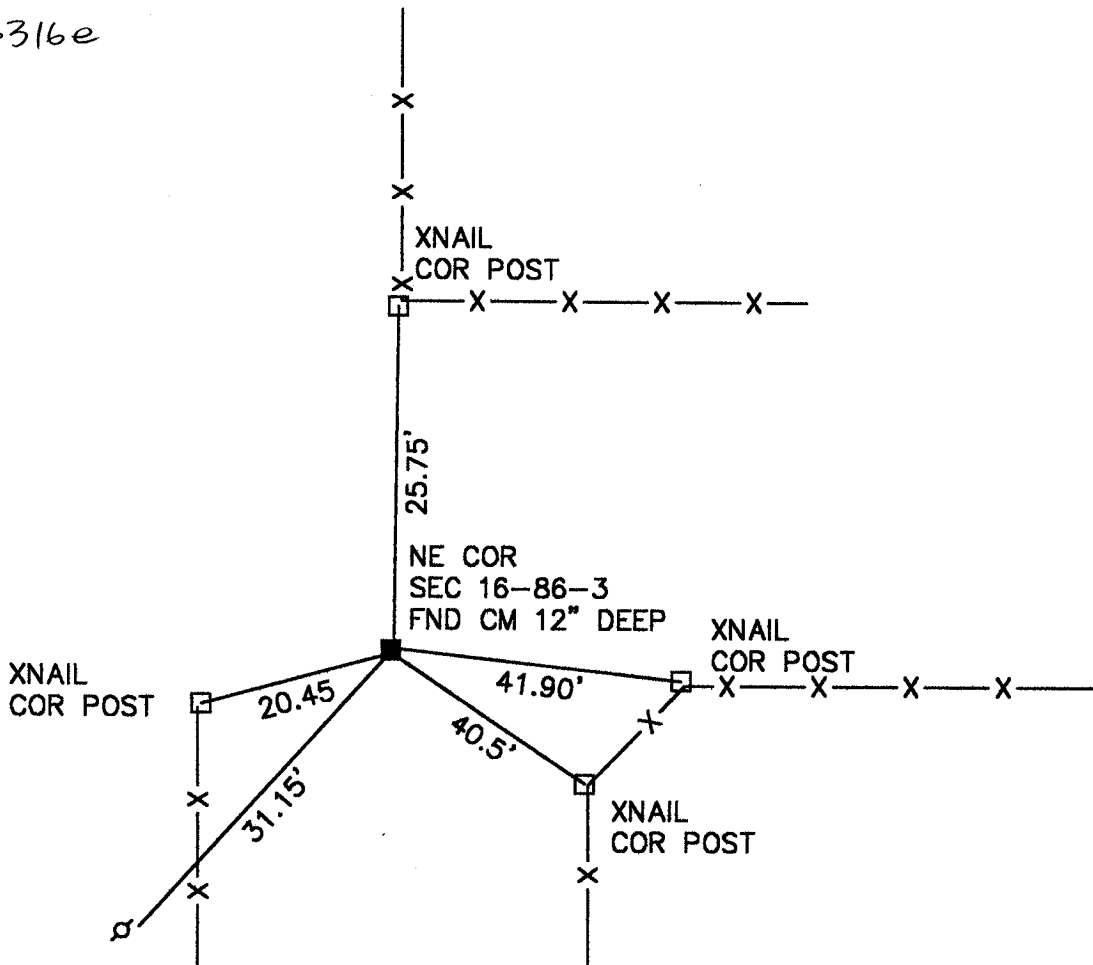

I hereby certify that this plat and survey was made by me or under my direct supervision and that I am a duly Licensed Land Surveyor under the laws of the State of Iowa.

Harold E Dillon 4-8-02
Harold E. Dillon Lic.# 6581 My license expires 12/31/02



Unless otherwise noted all distances are shown in feet and decimals thereof.

Surveyed 11/14/01
Page 1 of 1 Job# 9661

SECTION CORNER CERTIFICATE

OF
 LAND SURVEY MONUMENTS SITUATED IN SECTION 9, TOWNSHIP 86 NORTH,
 RANGE 3 WEST, OF THE FIFTH PRINCIPAL MERIDIAN, JONES, COUNTY, IOWA.

PREVIOUSLY RECORDED IN BOOK _____ AT PAGE _____.

FOR RECORDER'S USE

REASON FOR PREPARING CERTIFICATE:

- A) THERE IS NO CERTIFICATE FOR THE CORNER ON FILE WITH THE RECORDER OF THE COUNTY IN WHICH THE CORNER IS LOCATED.
- B) CORNER POSITION DIFFERS FROM THAT SHOWN IN THE PUBLIC RECORDS OF THE COUNTY IN WHICH THE CORNER IS LOCATED.
- C) THE CORNER MONUMENT HAS BEEN REPLACED OR MODIFIED.
- D) THE REFERENCE TIES REFERRED TO IN AN EXISTING PUBLIC RECORD ARE INCORRECT.

MONUMENT DESCRIPTION AND REMARKS :

NOTE: SOME OF THE TIES PREVIOUSLY RECORDED IN THE SECTION CORNER CERTIFICATE BOOK 291 PAGE 190 HAVE BEEN REMOVED
 N/4 COR. SEC. 9-86-3 FD. CONC. MON. W/ 1/2" IRON PIN FLUSH W/ GROUND
 S/4 COR. SEC. 9-86-3 FD. CONC. MON. W/ 1/2" IRON PIN 10" DEEP IN CORN FIELD

RECOVERY TIE DRAWING

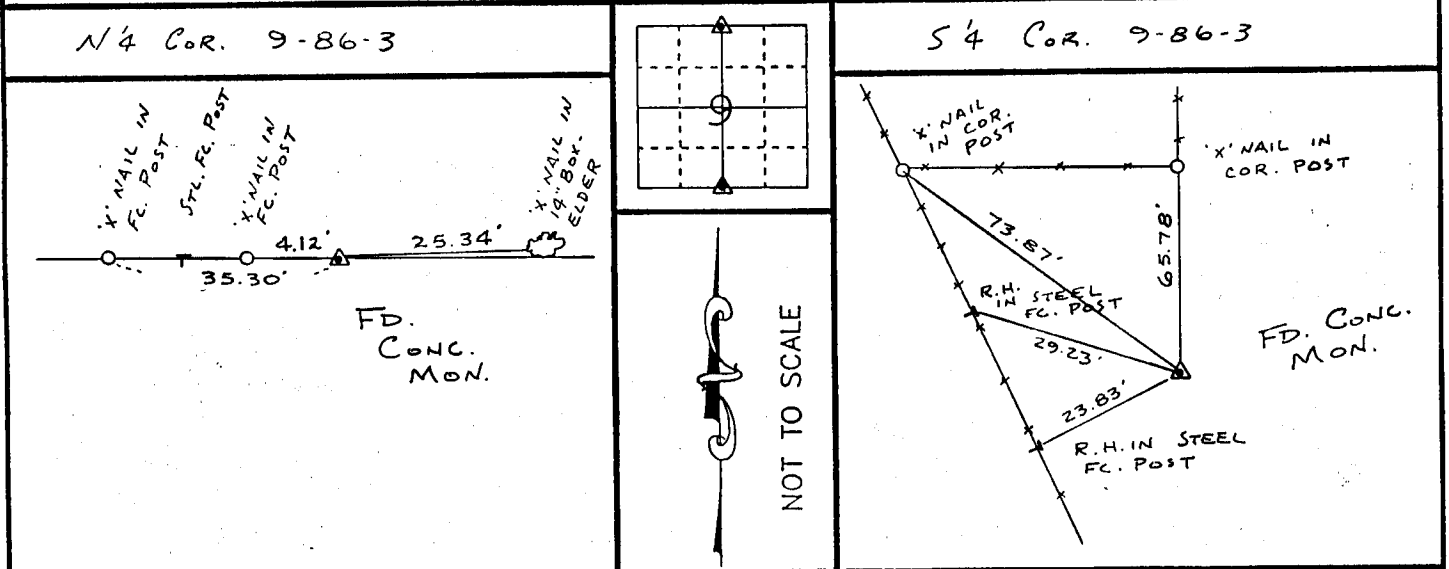

I, DANIEL J. JOHNSON, CERTIFY THAT THE CORNER LOCATION(S) SHOWN ON THIS RECORD WERE DETERMINED BY ME OR UNDER MY DIRECTION AND CONTROL AND THAT THIS U.S. PUBLIC LAND SURVEY MONUMENT RECORD IS CORRECT AND COMPLETE TO THE BEST OF MY KNOWLEDGE AND BELIEF.

Daniel J. Johnson 2-10-92
 DANIEL J. JOHNSON L.S. NO. 11954 DATE

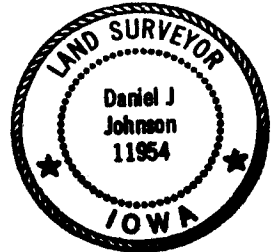

DZMOML	▲ GOVERNMENT CORNER ○ 5/8" TIE PIN SET --- CENTERLINE - - - EXISTING FENCE LINE - - - R.O.W. LINE	SHEET TITLE: U.S. PUBLIC LAND SURVEY RECORD PROJECT TITLE: GLEN ADAMS SURVEY	HALL AND HALL ENGINEERS, INC. 226 29TH STREET DRIVE S.E. CEDAR RAPIDS, IOWA 52403 319-362-9548
	DW N R.W.B. CHK D.J.J. APP	DATE 1-30-92 SCALE NONE FNO OT 23 PNO 4620	

86309c-021092, 86316c-021092

SECTION CORNER CERTIFICATE

of

LAND SURVEY MONUMENTS SITUATED IN SECTION 9, TOWNSHIP 86 NORTH,
 RANGE 3 WEST, OF THE FIFTH PRINCIPAL MERIDIAN, JONES,
 COUNTY, IOWA

PREVIOUSLY RECORDED IN BOOK _____ PAGE _____

MONUMENT DESCRIPTION AND REMARKS: Found concrete monument at both corners.

All reference ties as per the Iowa Highway Comm. were okay.

RECOVERY TIE DRAWING

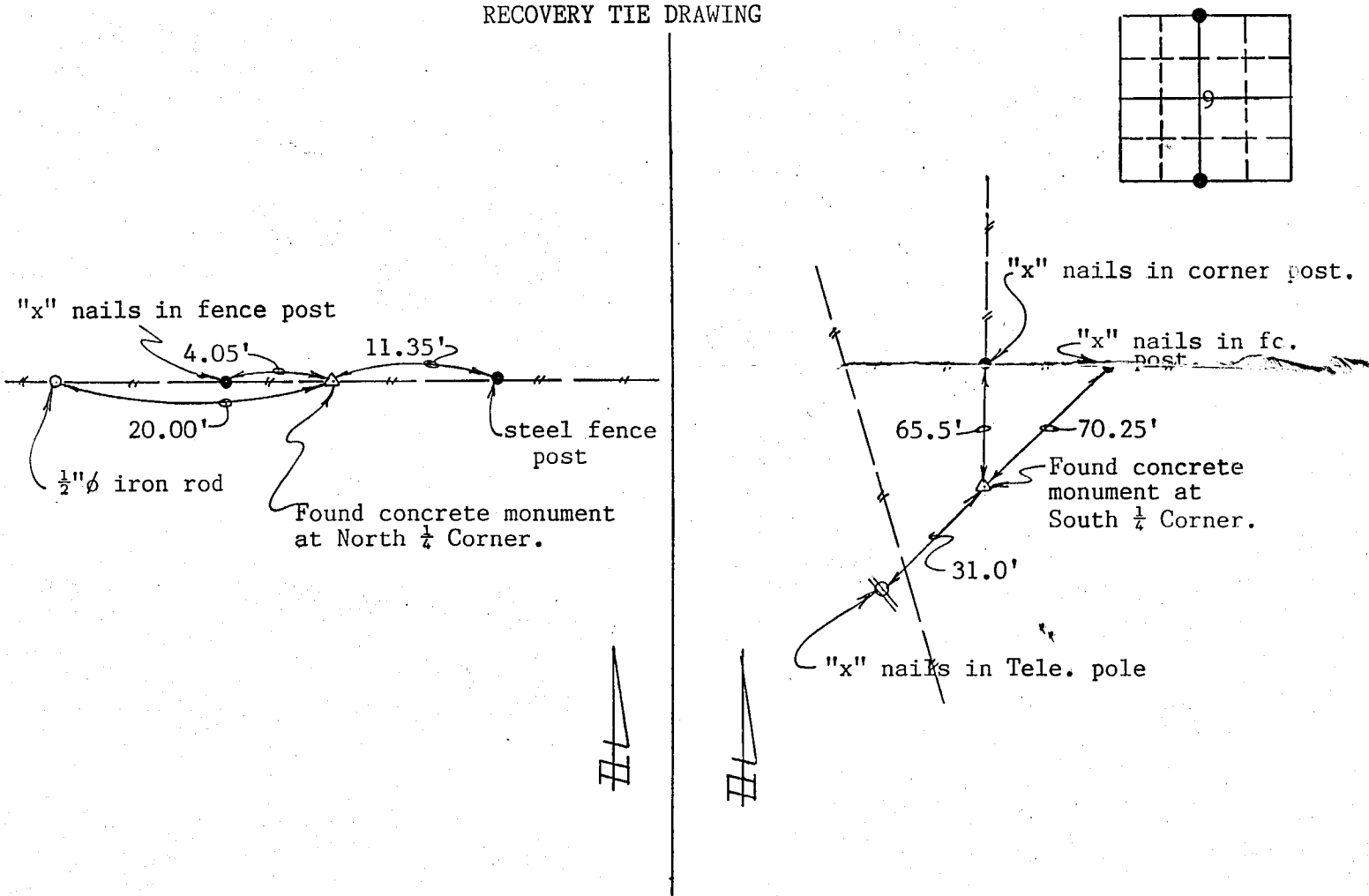

STATE OF IOWA
 COUNTY OF Jones SS

I HEREBY CERTIFY THAT THE SURVEY WORK WAS
 COMPLETED AND THIS CERTIFICATE WAS PREPARED
 BY ME OR UNDER MY DIRECT PERSONAL SUPERVISION
 AND THAT I AM A DULY REGISTERED LAND SURVEYOR
 UNDER THE LAWS OF THE STATE OF IOWA.

Roger R. Mohn
 REGISTERED LAND SURVEYOR NO. 10165

August 13, 1990
 DATE

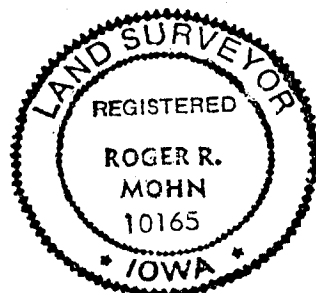

86309c-081390
 86316c-081390