

UNITED STATES PUBLIC LAND SURVEY CORNER CERTIFICATE

LAND SURVEY MONUMENTS SITUATED IN SECTION 18, TOWNSHIP 86 NORTH
RANGE 3 WEST OF THE 5TH P.M., JONES COUNTY, IOWA.

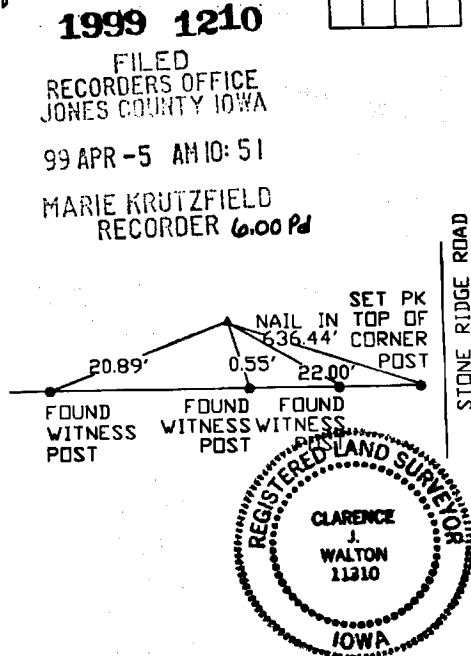
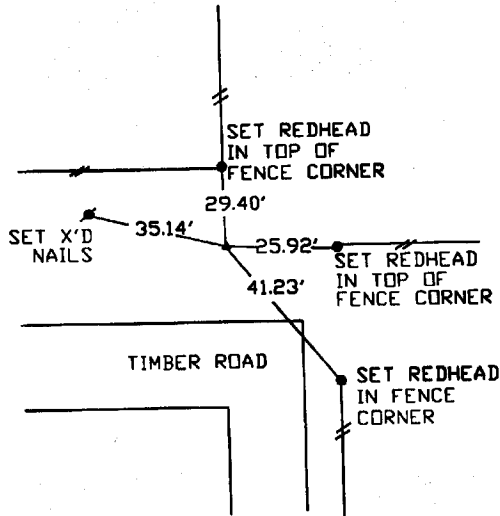
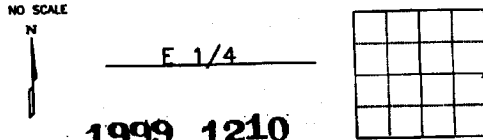
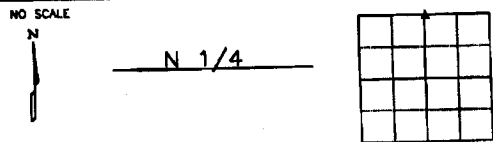

PREVIOUSLY RECORDED IN BOOK _____ PAGE _____
MONUMENT DESCRIPTION AND HOW ESTABLISHED _____
SET 1/2" REBAR WITH YELLOW PLASTIC CAP WITH CAP
#11310 AT INTERSECTION OF FENCE LINE FROM NORTH
& NORTH LINE NE 1/4 NE 1/4

PREVIOUSLY RECORDED IN BOOK _____ PAGE _____
MONUMENT DESCRIPTION AND HOW ESTABLISHED _____
FOUND 1/2" REBAR FLUSH WITH GROUND USING
COUNTY TIES.

I hereby declare that this plat, survey or report was made by me or under my direct personal supervision and that I am a duly registered Land Surveyor under the laws of the State of Iowa.
Signed Clarence J. Walton Date 4/2/99
Clarence J. Walton L.S. Iowa Reg No. 11310
My Registration Renewal Date is December 31, 1999

| CORNERS TO BE INDEXED | | | |
|-----------------------|---------|----------|-------|
| CORNER | SECTION | TOWNSHIP | RANGE |
| N 1/4 | 18 | T86N | R3W |
| E 1/4 | 18 | T86N | R3W |

BRAIN ENGINEERING, INC.
777 10TH STREET
MARION, IOWA 52302
(319) 373-1318

23289-10

863180-040299
86318c-040299