

1999 3214
 FILED
 RECORDERS OFFICE
 JONES COUNTY IOWA
 99 SEP -8 AM 10:54
 MARIE KRUTZFIELD
 RECORDER 600 Pd

SURVEYOR: DANIEL J. JOHNSON - 208 28TH ST NE - CEDAR RAPIDS, IA 52402 - (319) 362-9548

SECTION CORNER CERTIFICATE
 OF

LAND SURVEY MONUMENTS SITUATED IN SECTION 19, TOWNSHIP 26 NORTH,
 RANGE 3 WEST, OF THE FIFTH PRINCIPAL MERIDIAN, JONES, COUNTY, IOWA.

PREVIOUSLY RECORDED IN BOOK _____ AT PAGE _____

REASON FOR PREPARING CERTIFICATE:

- A) THERE IS NO CERTIFICATE FOR THE CORNER ON FILE WITH THE RECORDER OF THE COUNTY IN WHICH THE CORNER IS LOCATED.
- B) CORNER POSITION DIFFERS FROM THAT SHOWN IN THE PUBLIC RECORDS OF THE COUNTY IN WHICH THE CORNER IS LOCATED.
- C) THE CORNER MONUMENT HAS BEEN REPLACED OR MODIFIED.
- D) THE REFERENCE TIES REFERRED TO IN AN EXISTING PUBLIC RECORD ARE INCORRECT.

MONUMENT DESCRIPTION AND REMARKS:

SE COR. SECTION 19-86-3: FOUND 1/2" REBAR IN E STONE BRIDGE RD., 2" BELOW SURFACE

NE COR. SE 1/4 SE 1/4 SECTION 19-86-3: FOUND 1/2" REBAR IN E STONE BRIDGE RD., 2" BELOW SURFACE

S 1/4 COR. SECTION 19-86-3: FOUND 1/2" IRON PIN 15" BELOW SURFACE @ 185TH AVE.

RECOVERY TIE DRAWING

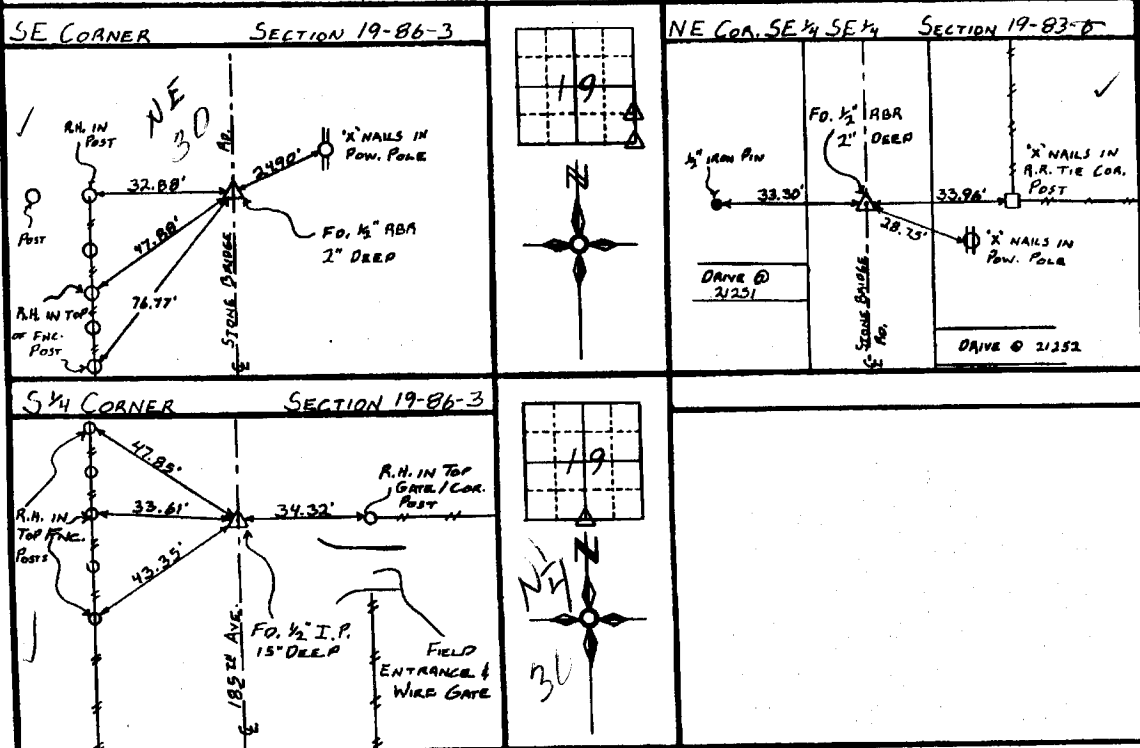

86319+ - 090899
 86330e - 090899
 86330c - 090899

I, DANIEL J. JOHNSON, - CERTIFY THAT THE CORNER LOCATION(S) SHOWN ON THIS RECORD WERE DETERMINED BY ME OR UNDER MY DIRECTION AND CONTROL AND THAT THIS U.S. PUBLIC LAND SURVEY MONUMENT RECORD IS CORRECT AND COMPLETE TO THE BEST OF MY KNOWLEDGE AND BELIEF.

Daniel Johnson 9-8-99
 DANIEL J. JOHNSON / S. NO. 11954 DATE

My registration renewal date is December 31, 2000

| | | |
|--|---|---|
| DEPARTMENT 1- GOVERNMENT CORNER 2- PROPERTY CORNER FOLIO 3- 1/2" X 3/4" W/ L.S. CAP SET 4- EXISTING FENCE LINE 5- PROPERTY LINE | SHEET FILE U.S. PUBLIC LAND SURVEY RECORD | HALL AND HALL ENGINEERS, INC. 208 28TH STREET N.E. CEDAR RAPIDS, IOWA 52402 (319) 362-9548 |
| | PROJECT FILE SCHNEITER BOUNDARY | |
| CORNER NO. 1 JWP | DATE 4-25-96 | SCALE NONE |
| REC JWP | P. NO. O.T. 39 | P. NO. 5874 |

Lowell

SURVEYOR: DANIEL J. JOHNSON - 209 29TH ST NE - CEDAR RAPIDS, IA 52402 - (319) 362-9548

SECTION CORNER CERTIFICATE

OF

LAND SURVEY MONUMENTS SITUATED IN SECTION 19, TOWNSHIP 86 NORTH, RANGE 3 WEST, OF THE FIFTH PRINCIPAL MERIDIAN, JONES, COUNTY, IOWA.

PREVIOUSLY RECORDED IN BOOK AT PAGE .

REASON FOR PREPARING CERTIFICATE:

- A) THERE IS NO CERTIFICATE FOR THE CORNER ON FILE WITH THE RECORDER OF THE COUNTY IN WHICH THE CORNER IS LOCATED.
- B) CORNER POSITION DIFFERS FROM THAT SHOWN IN THE PUBLIC RECORDS OF THE COUNTY IN WHICH THE CORNER IS LOCATED.
- C) THE CORNER MONUMENT HAS BEEN REPLACED OR MODIFIED.
- D) THE REFERENCE TIES REFERRED TO IN AN EXISTING PUBLIC RECORD ARE INCORRECT.

MONUMENT DESCRIPTION AND REMARKS:

SE COR. SECTION 19-86-3: FOUND 1/2" REBAR IN E STONE BRIDGE RD., 2" BELOW SURFACE

NE COR. SE 1/4 SE 1/4 SECTION 19-86-3: FOUND 1/2" REBAR IN E STONE BRIDGE RD., 2" BELOW SURFACE

S 1/4 COR SECTION 19-86-3: FOUND 1/2" IRON PIN 15" BELOW SURFACE E 185TH AVE.

RECOVERY TIE DRAWING

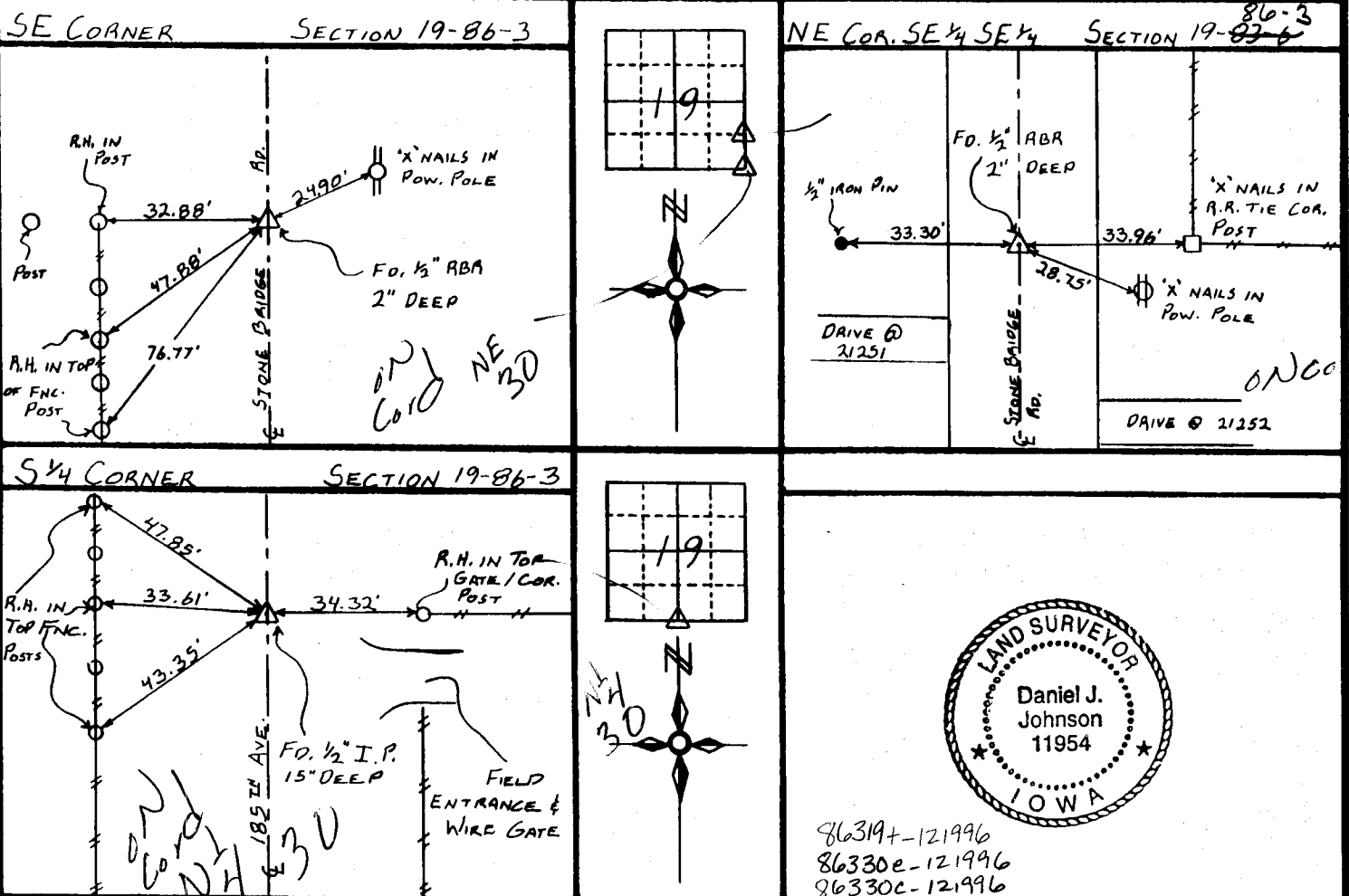

I, DANIEL J. JOHNSON, - CERTIFY THAT THE CORNER LOCATION(S) SHOWN ON THIS RECORD WERE DETERMINED BY ME OR UNDER MY DIRECTION AND CONTROL AND THAT THIS U.S. PUBLIC LAND SURVEY MONUMENT RECORD IS CORRECT AND COMPLETE TO THE BEST OF BY KNOWLEDGE AND BELIEF

Daniel J. Johnson 12-19-96
DANIEL J. JOHNSON L.S. NO 11954 DATE

My registration renewal date is December 31, 1998

| | | |
|--|--|---|
| LEGEND △ GOVERNMENT CORNER ● PROPERTY CORNER FOUND ○ 1/2" X 30" W/ L.S. CAP SET - - - EXISTING FENCE LINE ——— PROPERTY LINE | SHEET TITLE: U.S. PUBLIC LAND SURVEY RECORD PROJECT TITLE: SCHNEITER BOUNDARY | HALL AND HALL ENGINEERS, INC. 209 29TH STREET N.E. CEDAR RAPIDS, IOWA 52402 (319) 362-9548 |
| | DATE: 4-25-96 SCALE: NONE DRAWN BY: JWP CHECKED BY: KJC APPROVED BY: APP | |

SECTION CORNER CERTIFICATE

OF
 LAND SURVEY MONUMENTS SITUATED IN SECTION 19, TOWNSHIP 86 NORTH,
 RANGE 3 WEST, OF THE FIFTH PRINCIPAL MERIDIAN, JONES, COUNTY, IOWA.

PREVIOUSLY RECORDED IN BOOK _____ AT PAGE _____.

FOR RECORDER'S USE

REASON FOR PREPARING CERTIFICATE:

- A) THERE IS NO CERTIFICATE FOR THE CORNER ON FILE WITH THE RECORDER OF THE COUNTY IN WHICH THE CORNER IS LOCATED.
- B) CORNER POSITION DIFFERS FROM THAT SHOWN IN THE PUBLIC RECORDS OF THE COUNTY IN WHICH THE CORNER IS LOCATED.
- C) THE CORNER MONUMENT HAS BEEN REPLACED OR MODIFIED.
- D) THE REFERENCE TIES REFERRED TO IN AN EXISTING PUBLIC RECORD ARE INCORRECT.

MONUMENT DESCRIPTION AND REMARKS :

S.W. CORNER SECTION 19-T 86N-R 3W FD 5/8" REBAR
 BETWEEN COR. POSTS ON NORTH-SOUTH FC. LINE
 S 1/4 CORNER SECTION 19-T 86N-R 3W FD 5/8" REBAR
 ON E COUNTY ROAD 12" DEEP IN LINE
 W/ FC. EAST

RECOVERY TIE DRAWING

S.W. Cor 19-86-3

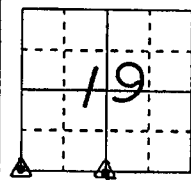
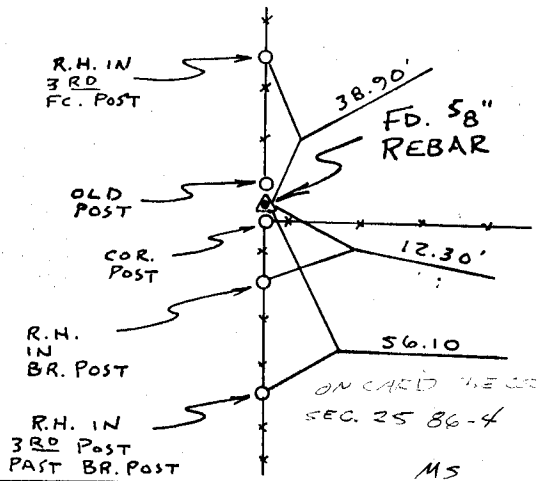

S 1/4 Cor. 19-86-3

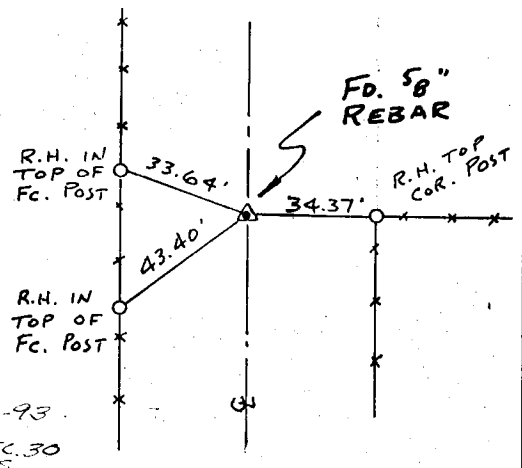

I, GLEN D. MEISNER, CERTIFY THAT THE CORNER LOCATION(S) SHOWN ON THIS RECORD WERE DETERMINED BY ME OR UNDER MY DIRECTION AND CONTROL AND THAT THIS U.S. PUBLIC LAND SURVEY MONUMENT RECORD IS CORRECT AND COMPLETE TO THE BEST OF MY KNOWLEDGE AND BELIEF.



Glen D. Meisner 6-29-93
 GLEN D. MEISNER L.S. NO 8165 DATE

| | | | |
|---|---|--|---|
| L D I S T R I B U T I O N | <input checked="" type="checkbox"/> GOVERNMENT CORNER | SHEET TITLE: U.S. PUBLIC LAND SURVEY RECORD | H HALL AND HALL ENGINEERS, INC. 226 29TH STREET DRIVE S.E. CEDAR RAPIDS, IOWA 52403 319-362-9548 |
| | <input type="checkbox"/> 5/8" THE PIN SET | PROJECT TITLE: STEVE ISAAC SURVEY | |
| | <input type="checkbox"/> CENTERLINE | | |
| | <input type="checkbox"/> EXISTING FENCE LINE | | |
| | <input type="checkbox"/> R.O.W. LINE | | |
| | D W N R W B | C H K G D M | A P P |
| | | D A T E 3-14-93 | S C A L E N O N E |
| | | F N O B O T 26 | P N O J 4822 |

86425e-062993, 86330c-062993