

Jones County
 Marie Krutzfield, Recorder
Fee Book 2010 1229
 05/17/2010 @1122AM
 ZSC SEC COR CERT
 Book: Page: # Pages: 1
 Total Fees: \$9.00

PETER H. DALLMAN IOWA DEPARTMENT OF TRANSPORTATION P.O. BOX 3150 CEDAR RAPIDS, IOWA 52406-3150 PH. (319) 364-0235

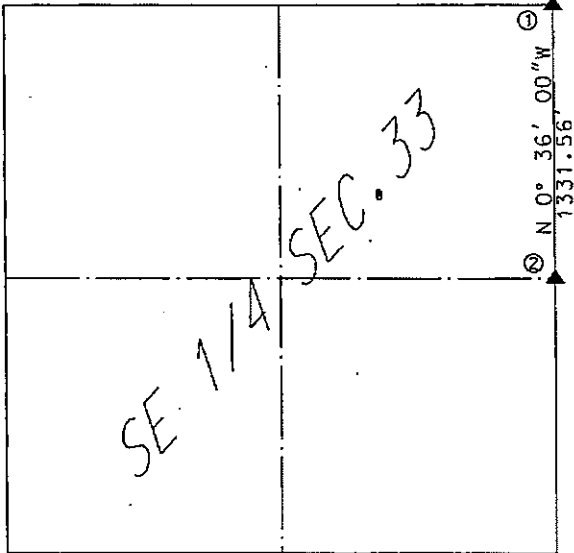

UNITED STATES PUBLIC SECTION
 CORNER CERTIFICATION
 AND
 LAND CORNER SURVEY
 SECTION 33 T-86-N R-3-W
 MADE FOR
 IOWA DEPARTMENT OF TRANSPORTATION FOR THE PURPOSE OF
 RIGHT OF WAY DESCRIPTION ON PRIMARY ROAD No. U.S. 151
 MADE BY

PETER H. DALLMAN
 JONES COUNTY, IOWA

L.L.S. No. 13802
 NHSN-151-4(55)--2R-53

ALL DISTANCES WERE CAREFULLY MEASURED AND MAY NOT AGREE WITH
 ROAD SURVEY STATIONING.

FOR COMPLETE INFORMATION ON THIS SURVEY SEE FIELD NOTES ON FILE AT
 THE TRANSPORTATION CENTER IN CEDAR RAPIDS, IOWA.

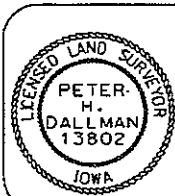

I HEREBY CERTIFY THAT THIS LAND SURVEYING DOCUMENT WAS PREPARED BY ME OR
 UNDER MY DIRECT PERSONAL SUPERVISION AND THAT I AM A DULY LICENSED LAND
 SURVEYOR UNDER THE LAWS OF THE STATE OF IOWA.

SIGNATURE: *Peter H. Dallman*
 NAME: PETER H. DALLMAN

DATE: 5-17-2010 L.L.S. No. 13802
 (MONTH, DAY, YEAR)

MY LICENSE RENEWAL DATE IS DECEMBER 31, 2010

ALL CORNERS ON THIS SHEET ARE BEING CERTIFIED FOR THE CREATION OF
 PLAT OF SURVEY PARCEL No. 2010-19

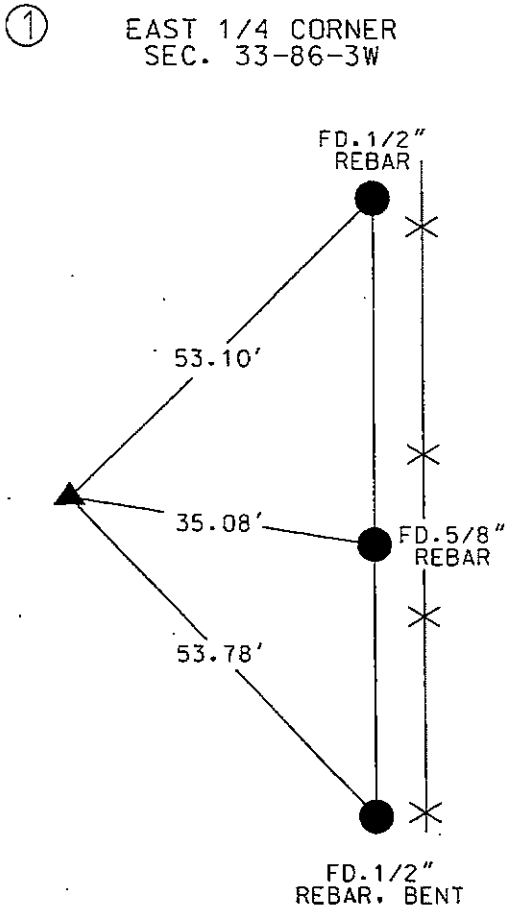

FOUND CONCRETE MONUMENT WITH
 1/2" REBAR. 20" DEEP. PREVIOUSLY
 RECORDED. DOCUMENT NUMBER
 1999-0325. JONES COUNTY
 RECORDER'S OFFICE.

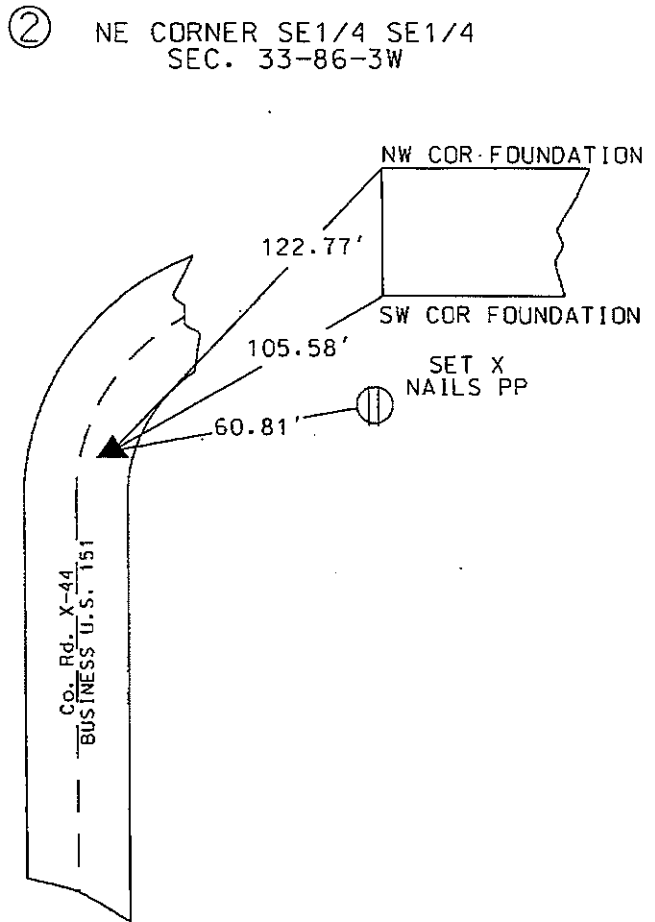

SET CUT "X" IN NORTH BOUND LANE OF COUNTY
 ROAD X-44 USING DATA FROM CORNERSTONE
 PLAT FOR U.S. 151 PROJECT, PREVIOUSLY RECORDED.
 DOCUMENT NUMBER 1999-0325, JONES COUNTY
 RECORDER'S OFFICE. CORNER IS APPROXIMATELY 7.5'
 FROM EAST EDGE OF SLAB.

FILED
RECORDERS OFFICE
JONES COUNTY IOWA

01 NOV 16 PM 12:08

MARIE KRUTZFIELD
RECORDER *No Fee*

J.D. Tjepkes, LS. JONES COUNTY ENGINEER'S OFFICE, 19501 HWY. 64, ANAMOSA, IOWA, 52205 (319)462-3785

UNITED STATES PUBLIC LAND SURVEY CORNER CERTIFICATE

LAND SURVEY MONUMENTS SITUATED IN SECTION 33, TOWNSHIP 86
NORTH, RANGE 3 WEST OF THE 5TH P.M., JONES COUNTY, IOWA

CORNERS TO BE INDEXED

CORNER SECTION TOWNSHIP RANGE

OFFICE FILE NO. _____

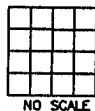

CORNERS TO BE INDEXED

CORNER SECTION TOWNSHIP RANGE

OFFICE FILE NO. _____



PREVIOUSLY RECORDED IN BOOK _____, PAGE _____
MONUMENT DESCRIPTION AND HOW ESTABLISHED _____

PREVIOUSLY RECORDED IN BOOK _____, PAGE _____
MONUMENT DESCRIPTION AND HOW ESTABLISHED FOUND CONC.

CORNERS TO BE INDEXED

CORNER SECTION TOWNSHIP RANGE
NORTHEAST 33 86N 3W

OFFICE FILE NO.
86333e_102301

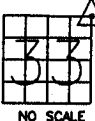

CORNERS TO BE INDEXED

CORNER SECTION TOWNSHIP RANGE

OFFICE FILE NO. _____

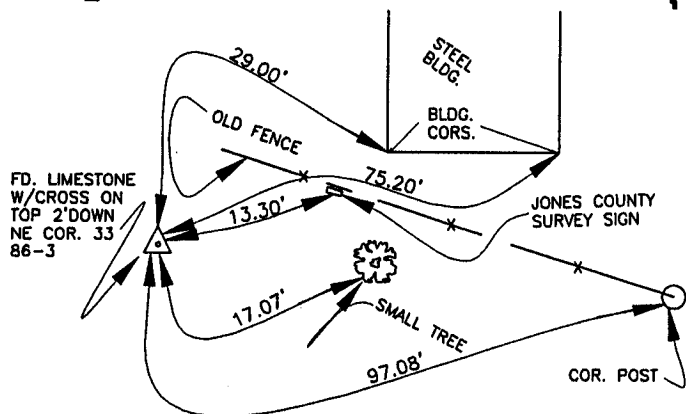

PREVIOUSLY RECORDED IN BOOK 328, PAGE 214
MONUMENT DESCRIPTION AND HOW ESTABLISHED FOUND
LIMESTONE WITH CROSS ON TOP 2' BELOW SURFACE IN CORNFIELD
PER TIES PROVIDED BY MIKE FAGLE TO JONES COUNTY ENGINEER.
BURIED MAGNET ALONGSIDE STONE AND UPDATED TIES. NORTHEAST
CORNER SEC. 33, T86N, R3W, 5TH P.M., JONES COUNTY, IOWA.

PREVIOUSLY RECORDED IN BOOK _____, PAGE _____
MONUMENT DESCRIPTION AND HOW ESTABLISHED _____

I hereby declare that this plat, survey or report was made by me or under my direct personal supervision and that I am a duly registered Land Surveyor under the laws of the State of Iowa.

Signed:

Joseph D. Tjepkes 10-24-01

Joseph D. Tjepkes L.S. Iowa Reg. No. 14807
My Registration Renewal Date is December 31, 2002

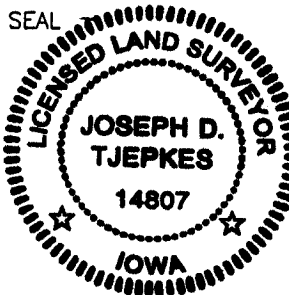

J.D. Tjepkes LS 14807
JONES COUNTY
ENGINEER'S OFFICE

19501 HWY. 64,
ANAMOSA, IOWA,
52205 (319)462-3785

UNITED STATES PUBLIC SECTION CORNER CERTIFICATION
AND LAND CORNER SURVEY
SECTION 34 T-86N R-3W

MADE FOR
IOWA DEPARTMENT OF TRANSPORTATION FOR THE PURPOSE OF
RIGHT OF WAY DESCRIPTIONS ON PRIMARY ROAD No. U.S. 151

MADE BY
MICHAEL R. FAGLE R.L.S. No. 8505
JONES COUNTY, IOWA NHS-151-3(84)--19-57
APRIL 1998 THRU OCTOBER 1998

ALL DISTANCES WERE CAREFULLY MEASURED AND MAY NOT AGREE WITH ROAD SURVEY STATIONING

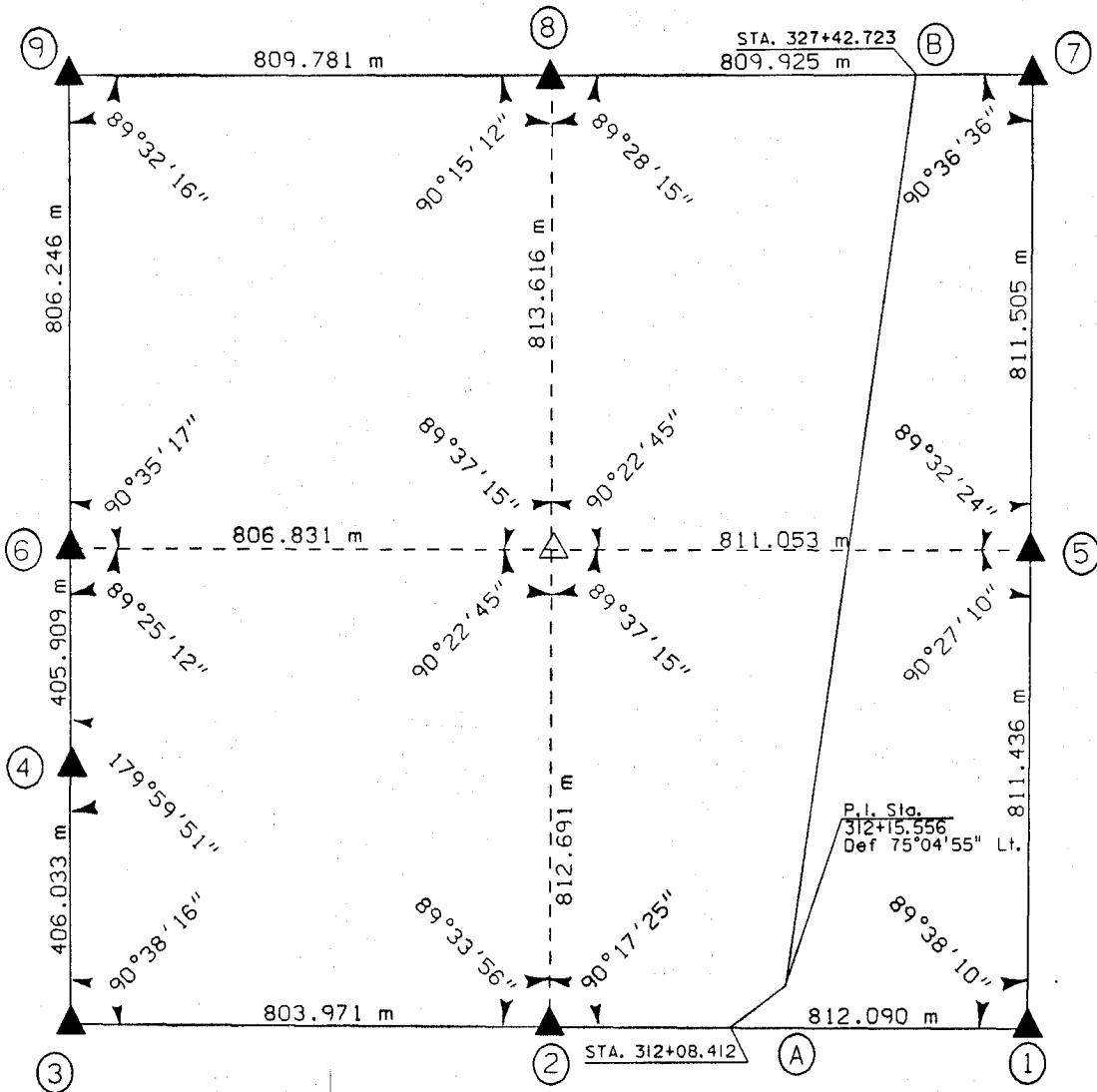

86333e-012199
86334c-012199
86334e-012199
863330-012199
863340-012199
EARTH TECH
86334u-012199
86334w-012199
86334y-012199

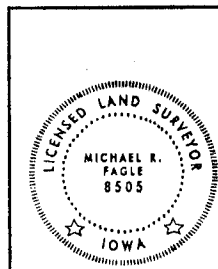

I hereby certify that this Land Surveying document was prepared by me or under my direct personal supervision and that I am a duly Licensed Land Surveyor under the laws of the State of Iowa.

Michael R Fagle 1-21-99
MICHAEL R. FAGLE Date

License number 8505

My license renewal date is December 31, 2000

Pages or sheets covered by this seal:

Two (2)

UNITED STATES PUBLIC SECTION CORNER CERTIFICATION
AND LAND CORNER SURVEY
SECTION 34 T-86N R-3W

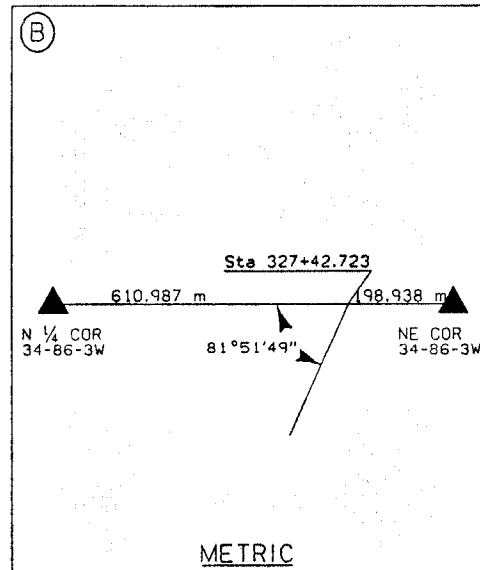
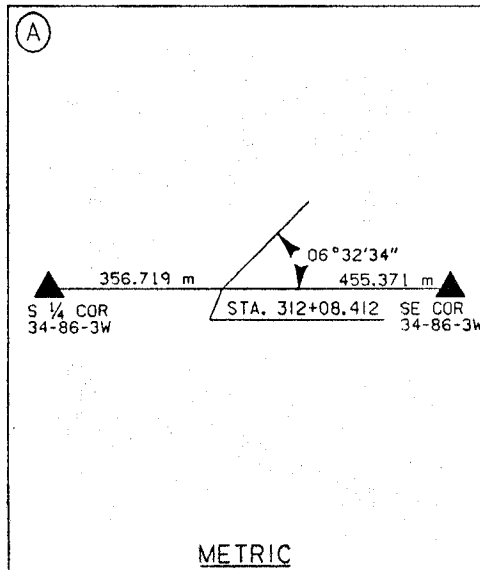
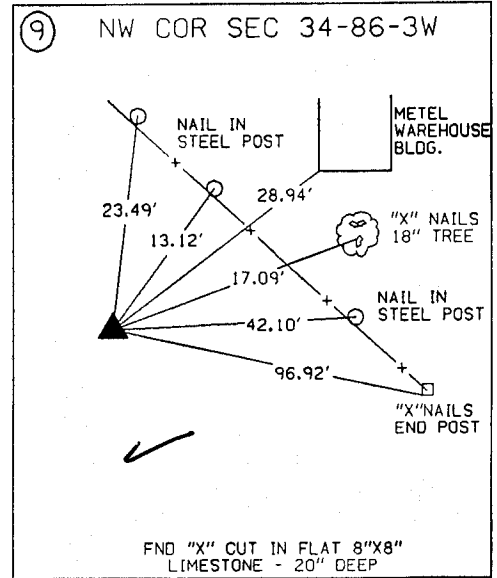
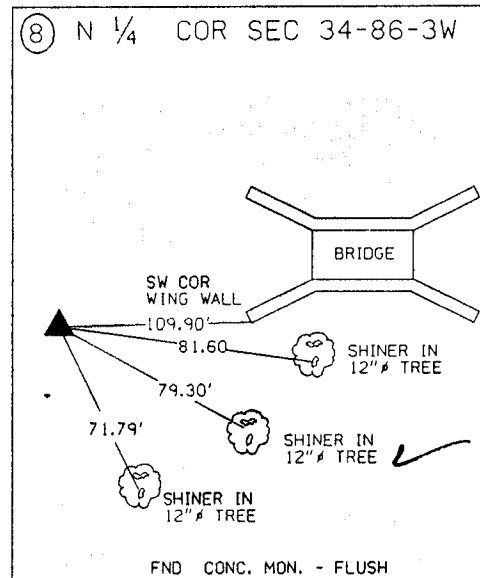
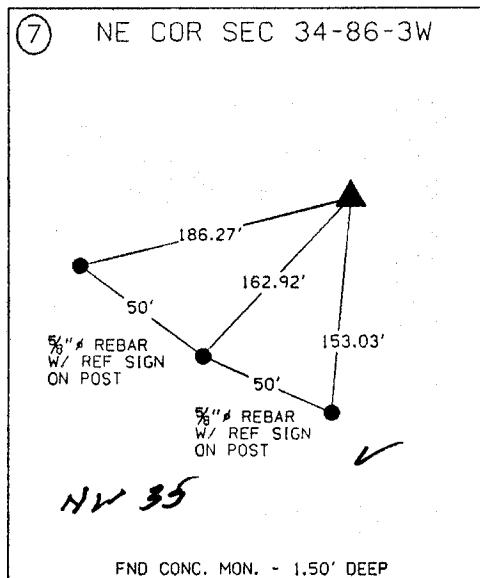
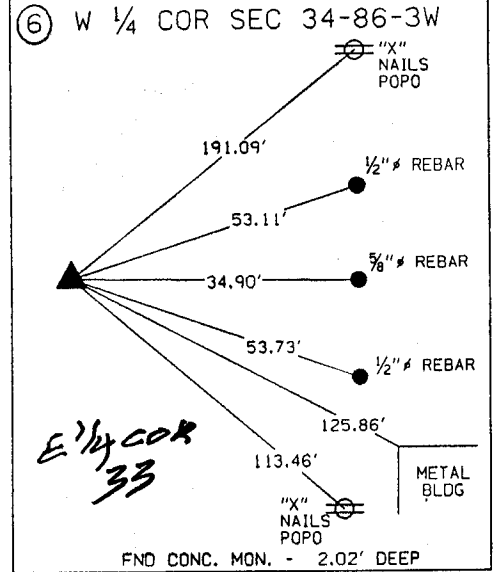
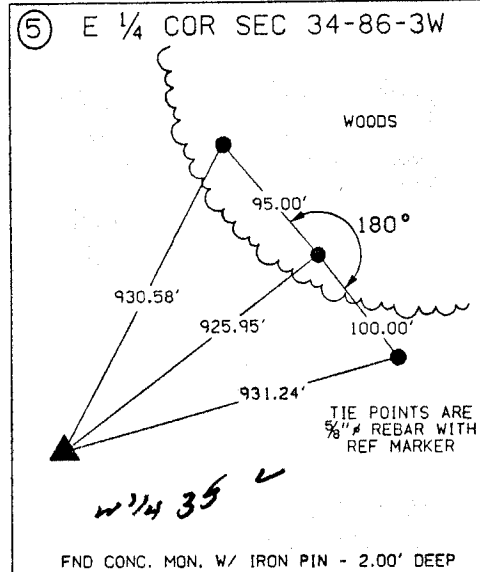
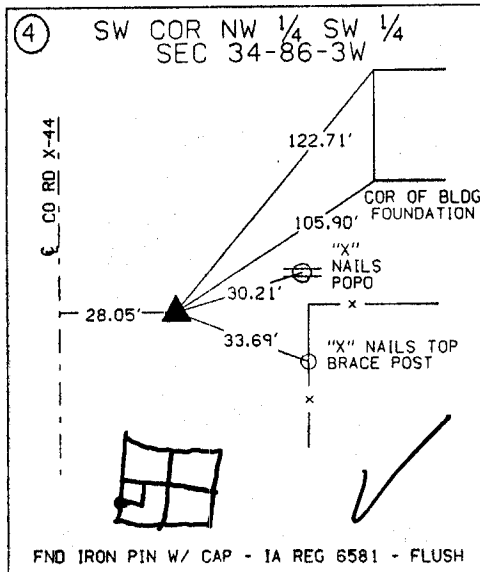
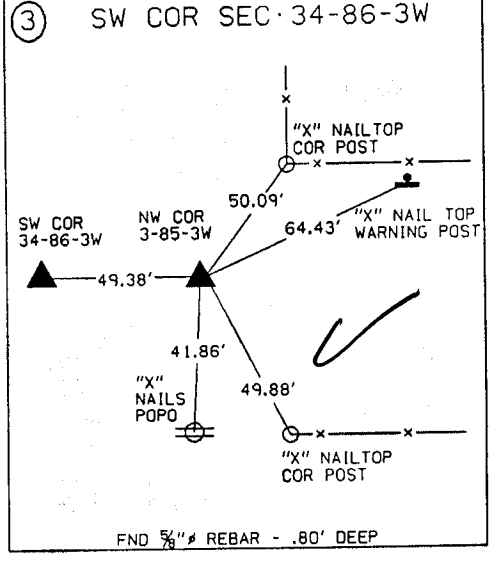
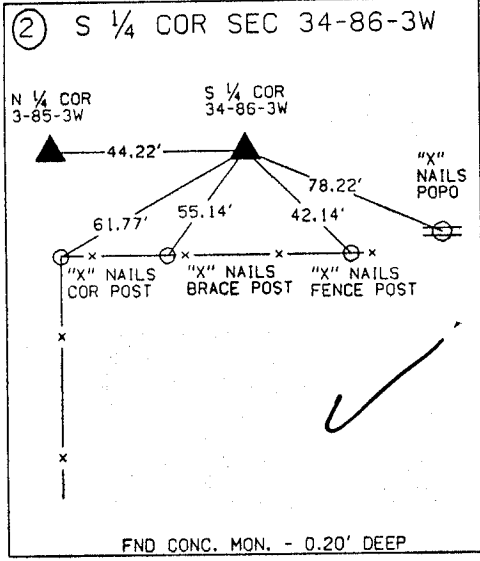
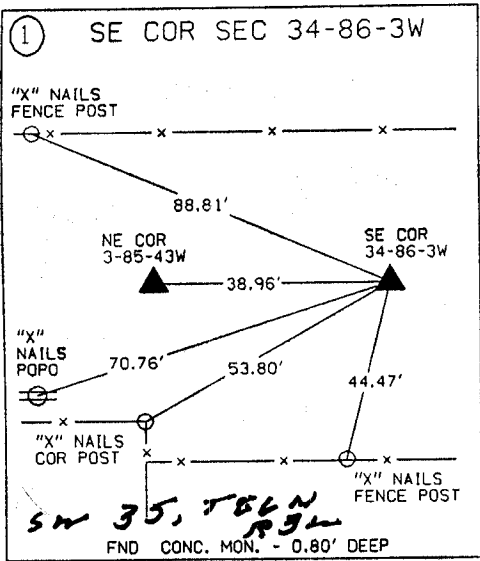

ALL TIES ARE ENGLISH UNLESS OTHERWISE NOTED

UNITED STATES PUBLIC LAND SURVEY CORNER CERTIFICATE

OF

Land Survey Monuments situated in Section 33, Township 86N, Range 3W, of the Fifth Principal Meridian, JONES County, Iowa.
 Previously recorded in _____ in County Recorder's Office.

(book, page, document number, etc.)
 (Show reason for preparing this certificate, the evidence and detailed procedures used in establishing the corner positions and monumentation found or placed.)

Monument Description and Remarks: SECTION CORNERS USED IN PLAT OF SURVEY
PARCELS "A" AND "B" FOR JIM BENTER IN SECTIONS 33 AND 34,
TOWNSHIP 86 NORTH, RANGE 3 WEST IN JONES COUNTY, IOWA.

PROJECT NUMBER 191139

PLAN - VIEW

(Show a minimum of three reference ties to durable physical objects, relevant monuments and physical conditions that will enable recovery of the corner.)

E 1/4 COR SEC. 33-86-3

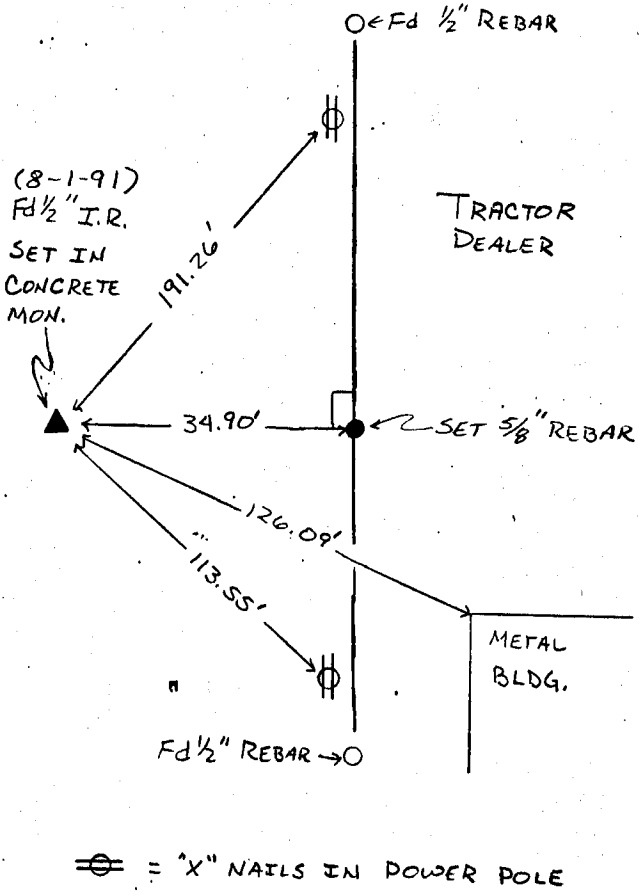

NE COR. SEC. 33-86-3

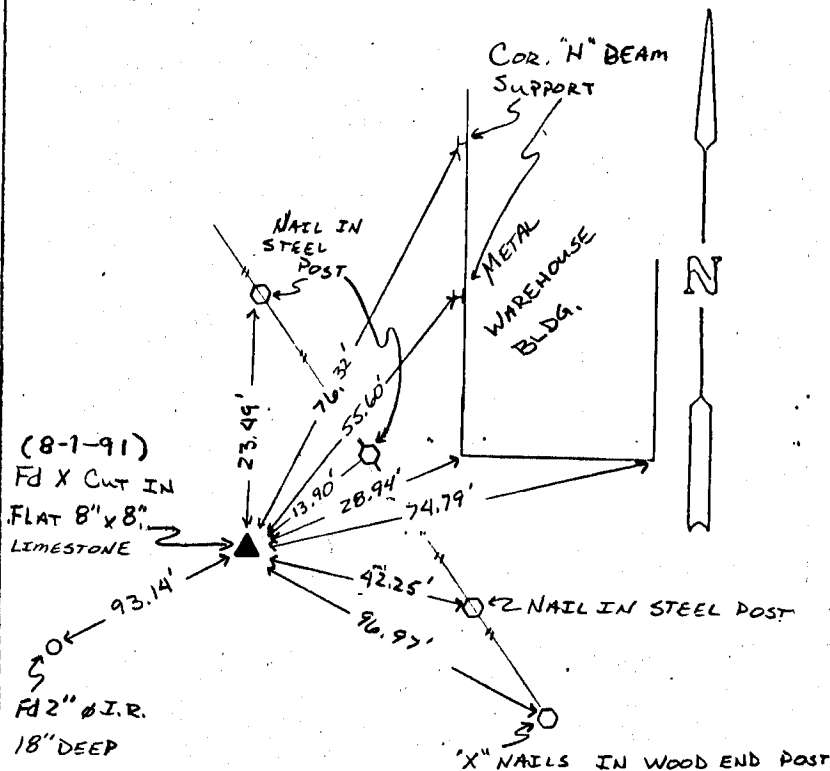

I hereby certify that the survey work was completed and this certificate was prepared by me or under my direct personal supervision and that I am a duly registered land surveyor under the laws of the state of Iowa.

Signature: Donald A. Thomas
 Name typed or printed: _____

Date: 11-3-92 Reg. No. 6019

Corners	List Corners to be Indexed		
	Section	Twp	Range
E 1/4 COR	33	86	3
NE COR	33	86	3

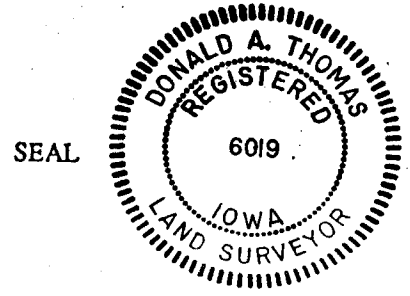

863330-110392
 86333e-110392

SECTION CORNER CERTIFICATE

OF
 LAND SURVEY MONUMENTS SITUATED IN SECTION 28, TOWNSHIP 86 NORTH,
 RANGE 3 WEST, OF THE FIFTH PRINCIPAL MERIDIAN, JONES, COUNTY, IOWA.

PREVIOUSLY RECORDED IN BOOK _____ AT PAGE _____

FOR RECORDER'S USE

REASON FOR PREPARING CERTIFICATE:

- A) THERE IS NO CERTIFICATE FOR THE CORNER ON FILE WITH THE RECORDER OF THE COUNTY IN WHICH THE CORNER IS LOCATED.
- B) CORNER POSITION DIFFERS FROM THAT SHOWN IN THE PUBLIC RECORDS OF THE COUNTY IN WHICH THE CORNER IS LOCATED.
- C) THE CORNER MONUMENT HAS BEEN REPLACED OR MODIFIED.
- D) THE REFERENCE TIES REFERRED TO IN AN EXISTING PUBLIC RECORD ARE INCORRECT.

MONUMENT DESCRIPTION AND REMARKS :

E 1/4 CORNER SECTION 28, T86N, R3W; FOUND 5/8" # REBAR
 4" DEEP
 S.E. CORNER SECTION 28, T86N, R3W; FOUND 5/8" # REBAR
 12" DEEP

RECOVERY TIE DRAWING

E 1/4 COR. 28-86-3

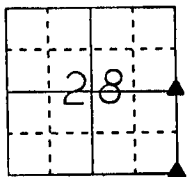
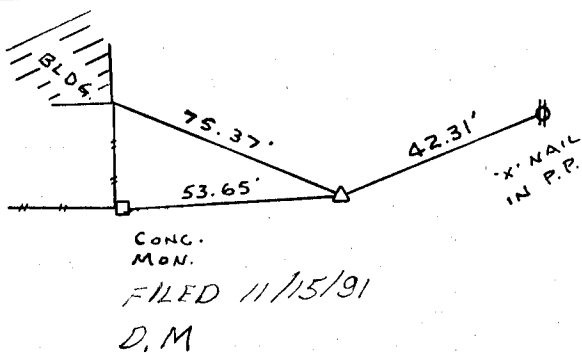

NOT TO SCALE

S.E. COR. 28-86-3

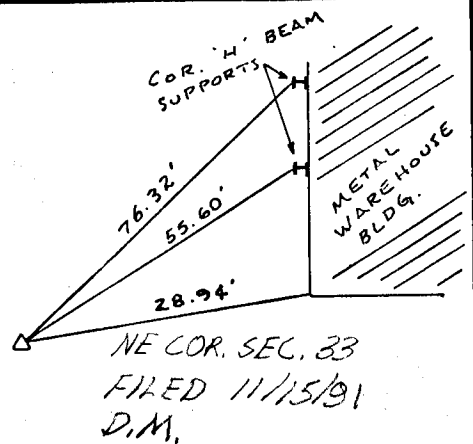

I, GLEN D. MEISNER, CERTIFY THAT THE CORNER LOCATION(S) SHOWN ON THIS RECORD WERE DETERMINED BY ME OR UNDER MY DIRECTION AND CONTROL AND THAT THIS U.S. PUBLIC LAND SURVEY MONUMENT RECORD IS CORRECT AND COMPLETE TO THE BEST OF MY KNOWLEDGE AND BELIEF.



Glen D. Meisner 11-6-91
 GLEN D. MEISNER L.S. NO 8165 DATE

DZMGR	GOVERNMENT CORNER <input type="checkbox"/> 5/8" TIE PIN SET <input type="checkbox"/> CENTERLINE <input type="checkbox"/> EXISTING FENCE LINE <input type="checkbox"/> R.O.W. LINE	SHEET TITLE: U.S. PUBLIC LAND SURVEY RECORD PROJECT TITLE: WELTER SURVEY	H HALL AND HALL ENGINEERS, INC. 226 29TH STREET DRIVE S.E. CEDAR RAPIDS, IOWA 52403 319-362-9548			
	DWN R.W.B.	CHIC G.D.M.		APP	DATE 8-27-91	SCALE NONE

463280-110691 . 86333e-110691