

2004 1108

FILED  
RECORDERS OFFICE  
JONES COUNTY IOWA

04 APR -2 AM 9:10

MARIE KRUTZFIELD  
RECORDER 11.00 PD

PREPARED BY:  
**Landmark** 511 South 4th Street  
ENGINEERING GROUP, INC. Clinton, IA 52732  
(563) 243-1398

SLSI 9-90

UNITED STATES PUBLIC LAND SURVEY CORNER CERTIFICATE  
OF

Land Survey Monuments situated in Section 13, Township 83 NORTH, Range 1 WEST, of the Fifth Principal Meridian, JONES County, Iowa.

Previously recorded in N/A, Page N/A in County Recorder's Office.

(Show reason for preparing this certificate, the evidence and detailed procedures used in establishing the corner positions and monumentation found or placed.)

Monument Description and Remarks: E 1/4 CORNER AND SE CORNER SEC. 13, 1/2" ROUND IRON ROD STAKE FOUND AT EACH, PER COR. CERT. AT INST. No. 9379-01, CLINTON COUNTY RECORDERS OFFICE.

04-04-126

PLAN - VIEW

(Show a minimum of three reference ties to durable physical objects, relevant monuments and physical conditions that will enable recovery of the corner.)

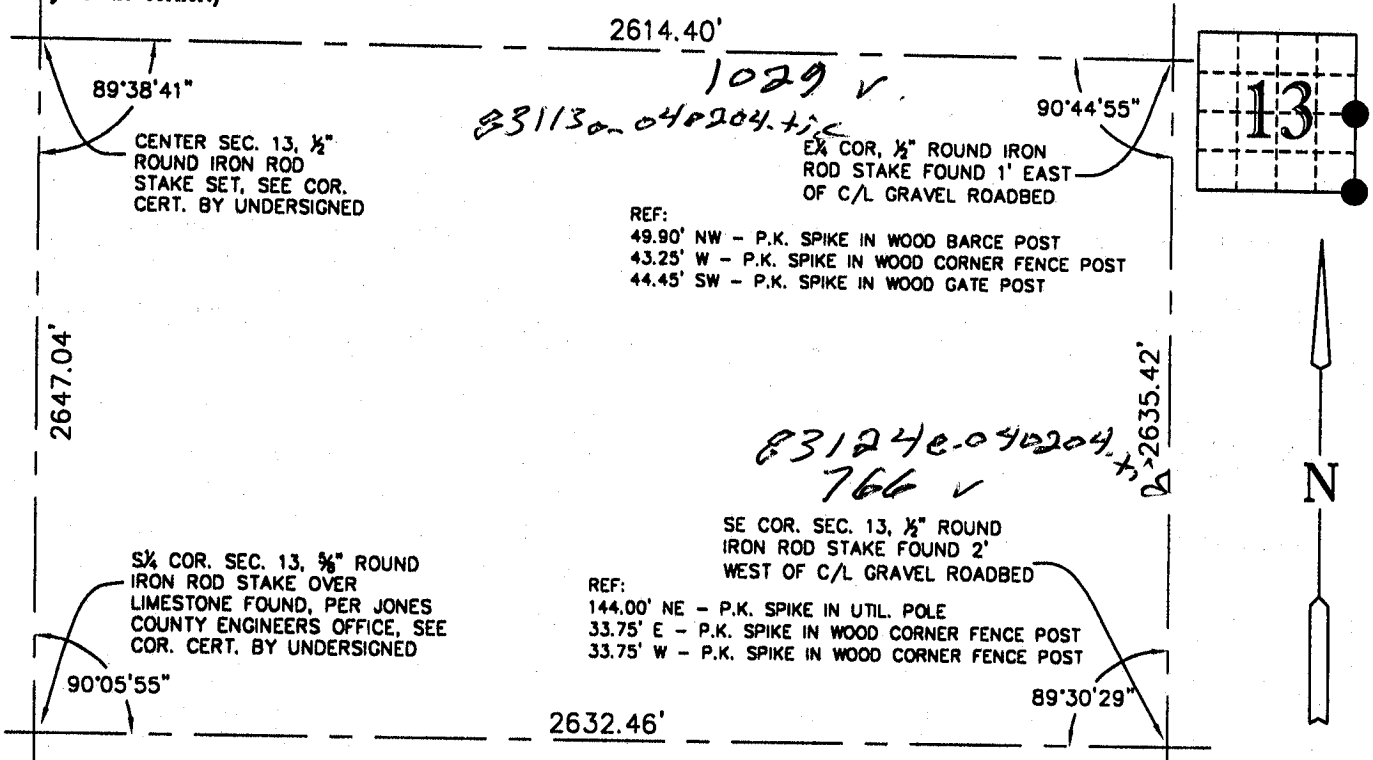

I hereby certify that this land surveying document was prepared and the related survey work was performed by me or under my direct personal supervision and that I am a duly licensed land surveyor under the laws of the State of Iowa.

*Harry J. Goddard* April 1, 2004  
Harry J. Goddard Date

My license is subject to renewal on Dec. 31, 2004  
License No. 15524

List Corners to be Indexed

Corners	Section	Twp	Range
E 1/4	13	83N	1 W
SE COR	13	83N	1 W

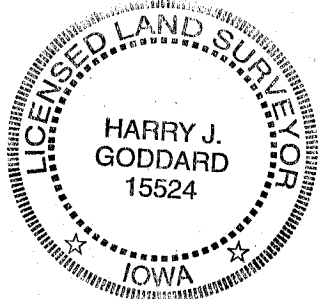

Only those copies of this page signed in red color and displaying surveyors original

Seal are to be considered certified official copies. (Iowa Admin. Code 193C-1.30)

R

831130-101201.tif  
ID # 1029

83124e-101201.tif  
ID # 766

NEED TO CORRECT FILE NAME ON EXISTING CORNER  
FROM 83224 TO 83124

PREPARED BY:  
**Landmark** 511 South 4th Street  
ENGINEERING GROUP, INC. Clinton, IA 52732  
(563) 243-1398

SLSI 9-90

# UNITED STATES PUBLIC LAND SURVEY CORNER CERTIFICATE OF

Land Survey Monuments situated in Section 18, Township 83 NORTH, Range 1 EAST, of the Fifth Principal Meridian, CLINTON County, Iowa.

Previously recorded in N/A, Page N/A in County Recorder's Office.

(Show reason for preparing this certificate, the evidence and detailed procedures used in establishing the corner positions and monumentation found or placed.)

Monument Description and Remarks: W. 1/4 COR. SEC. 18, 1/2" ROUND IRON ROD STAKE SET ON A STRAIGHT LINE BETWEEN THE N.W. COR AND S.W. COR. SEC. 18, AND IN LINE WITH ANCIENT FENCE LINE WEST AND 1.0' EAST OF C/L ROADBED, SEARCH AREA 10'; S.W. COR. SEC. 18, SET 1/2" ROUND IRON ROD STAKE MIDWAY BETWEEN ROAD R-O-W FENCE IN LINE WITH ANCIENT FENCE. LINES EAST AND WEST AND 2' WEST OF C/L ROADBED, SEARCH AREA 15' NO. 04-01-690

## PLAN - VIEW

(Show a minimum of three reference ties to durable physical objects, relevant monuments and physical conditions that will enable recovery of the corner.)

N.W. COR. SEC. 18;  
1/2" ROUND IRON ROD STAKE  
FOUND PER BOOK 423, PAGE  
48 OFFICE OF JONES COUNTY,  
IOWA RECORDER.

WEST 1/4 COR. SEC. 18, REFERENCES:  
49.90' N.W.- P-K SPIKE IN WOOD BRACE FENCE POST  
43.25' W.- P-K SPIKE SET IN WOOD FENCE CORNER POST  
44.45' S.W.- P-K SPIKE SET IN WOOD GATE POST

S.W. COR. SEC. 18, REFERENCES:  
144.00' N.E.- P-K SPIKE SET IN UTILITY POLE  
33.75' E.- P-K SPIKE SET IN WOOD FENCE CORNER POST  
33.75' W.- P-K SPIKE SET IN WOOD FENCE CORNER POST

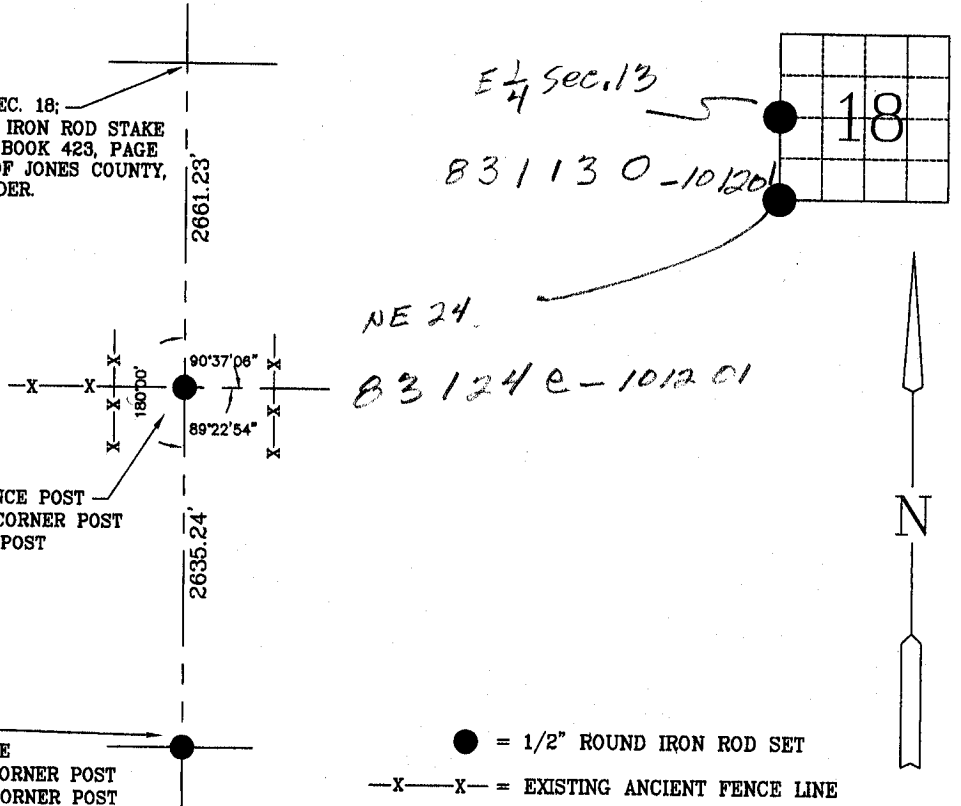

I hereby certify that this land surveying document was prepared and the related survey work was performed by me or under my direct personal supervision and that I am a duly licensed land surveyor under the laws of the State of Iowa.

Harry J. Goddard Oct 12, 2001  
Harry J. Goddard Date

My license is subject to renewal on Dec. 31, 2002  
License No. 15524

### List Corners to be Indexed

Corners	Section	Twp	Range
W. 1/4 COR.	18	83N	1E
S.W. COR.	18	83N	1E

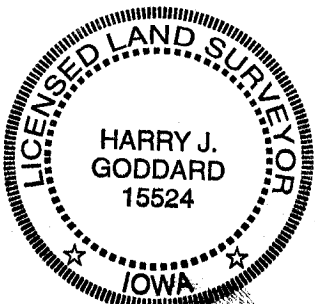

Only those copies of this page signed in red color and displaying surveyors original

Seal are to be considered certified official copies.  
(Iowa Admin. Code 193C-1.30)