

Instrument #: 2015-1075
 04/21/2015 12:02:24 PM Total Pages: 1
 ZSC SECTION CORNER CERTIFICATE
 Recording Fee: \$7.00 Transfer Tax: \$0
 Marie Krutzfield, Recorder, Jones County Iowa



PREPARED BY: MICHAEL J. WEBER, WEBER SURVEYING, LLC, 26789 46TH AVE, BERNARD, IA 52032 (563) 879-4173

UNITED STATES PUBLIC LAND SURVEY CORNER CERTIFICATE OF

LAND SURVEY MONUMENTS SITUATED IN SECTION 19, TOWNSHIP 83 NORTH, RANGE 1 WEST
 OF THE FIFTH PRINCIPAL MERIDIAN, JONES COUNTY, IOWA.
 PREVIOUSLY RECORDED BOOK 356 PAGES 106 & 107
(book, page, document number, etc.)

(Show reason for preparing this certificate, the evidence and detailed procedures used in establishing the corner positions and monumentation found or placed.)

Monument Description and Remarks:

-WEST 1/4, SEC. 19, T.83N. R.1W. OF THE 5TH P.M. FOUND 1/2" REBAR W/RED CAP NO. 11954 PER SECTION CORNER CERTIFICATE IN BOOK 356 PAGE 107 OF THE JONES COUNTY RECORDER'S OFFICE. ESTABLISHED NEW TIES.

-SW CORNER, SEC. 19, T.83N. R.1W. OF THE 5TH P.M. FOUND 1/2" REBAR W/RED CAP NO. 11954 PER SECTION CORNER CERTIFICATE IN BOOK 356 PAGE 106 OF THE JONES COUNTY RECORDER'S OFFICE. ESTABLISHED NEW TIES.

(Show a minimum of three reference ties to durable physical objects, relevant monuments and physical conditions that will enable recovery of the corner)

PLAN - VIEW

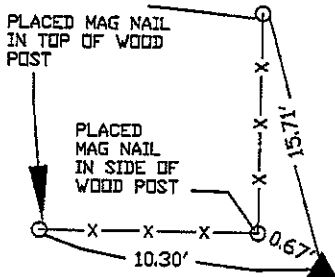

-WEST 1/4, SEC. 19, T.83N. R.1W. OF THE 5TH P.M.
 FOUND 1/2" REBAR W/RED CAP NO. 11954

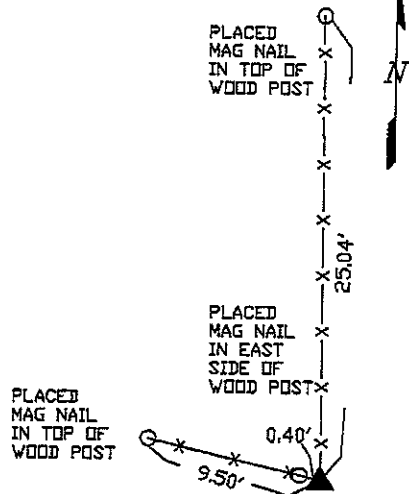

-SW COR., SEC. 19, T.83N. R.1W. OF THE 5TH P.M.
 FOUND 1/2" REBAR W/RED CAP NO. 11954

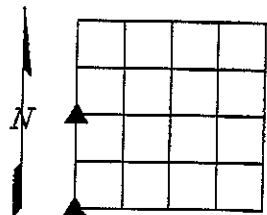

DRAWING NOT TO SCALE

DWG. NO. 14040-AHRENDSEN

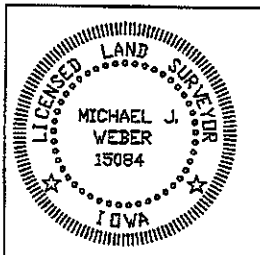

I HEREBY CERTIFY THAT THIS LAND SURVEYING DOCUMENT WAS PREPARED AND THE RELATED SURVEY WORK WAS PERFORMED BY ME OR UNDER MY DIRECT PERSONAL SUPERVISION AND THAT I AM A DULY LICENSED LAND SURVEYOR UNDER THE LAWS OF THE STATE OF IOWA.

Michael J. Weber April 21, 2015
 MICHAEL J. WEBER DATE
 LICENSE NUMBER 15084
 MY LICENSE RENEWAL DATE IS DECEMBER 31, 2015

SHEETS COVERED BY THIS SEAL: _____ THIS SHEET

List Corners to be Indexed		
Corner	Sec	Twp Range
WEST 1/4	19	83N 1W
SW COR.	19	83N 1W