

2001 0114
 FILED
 RECORDERS OFFICE
 JONES COUNTY IOWA
 01 JAN 11 PM 3:32
 MARIE KRUTZFIELD
 RECORDER 6.00 pd

CLARENCE J. WALTON, LS # 11310, WALTON LAND SURVEYING, P.C., 2213 LAUREN DR. SW, CEDAR RAPIDS, IOWA 52404, (319) 363-4271

UNITED STATES PUBLIC LAND SURVEY CORNER CERTIFICATE																			
LAND SURVEY MONUMENTS SITUATED IN SECTION 21, TOWNSHIP 83 NORTH, RANGE 1 WEST OF THE 5TH PRINCIPAL MERIDIAN, JONES COUNTY, IOWA																			
<div style="text-align: center;"> </div>	<div style="text-align: center;"> </div>																		
<p>MONUMENT DESCRIPTION AND REMARKS FOUND 5/8" BORE REBAR 8" DEEP PER TIES FROM JONES COUNTY ENGINEERING DEPARTMENT RECORDS.</p>	<p>MONUMENT DESCRIPTION AND REMARKS SET PK SPIKE IN ASPHALT PER TIES FROM JONES COUNTY ENGINEERING DEPARTMENT RECORDS.</p>																		
<p>NOTE: ALL MEASUREMENTS IN FEET AND DECIMALS THEREOF.</p>																			
	<p>I hereby certify that this land surveying document and the related survey work was performed by me or under my direct personal supervision and that I am a duly licensed Land Surveyor under the laws of the State of Iowa. Signed <u>Clarence J. Walton</u> Date <u>01/10/01</u> Clarence J. Walton, L.S. My License Renewal Date is December 31, 2001 License Number 11310 Pages or sheets covered by this seal: 1 of 1</p>	<table border="1" style="width: 100%; border-collapse: collapse;"> <thead> <tr> <th colspan="4" style="text-align: center;">CORNERS TO BE INDEXED</th> </tr> <tr> <th style="text-align: center;">CORNERS</th> <th style="text-align: center;">SECTION</th> <th style="text-align: center;">TWP</th> <th style="text-align: center;">RANGE</th> </tr> </thead> <tbody> <tr> <td style="text-align: center;">NE</td> <td style="text-align: center;">21</td> <td style="text-align: center;">83N</td> <td style="text-align: center;">1W</td> </tr> <tr> <td style="text-align: center;">E 1/4</td> <td style="text-align: center;">21</td> <td style="text-align: center;">83N</td> <td style="text-align: center;">1W</td> </tr> </tbody> </table>		CORNERS TO BE INDEXED				CORNERS	SECTION	TWP	RANGE	NE	21	83N	1W	E 1/4	21	83N	1W
CORNERS TO BE INDEXED																			
CORNERS	SECTION	TWP	RANGE																
NE	21	83N	1W																
E 1/4	21	83N	1W																
<p style="writing-mode: vertical-rl; transform: rotate(180deg);">PROJECT No: 10060-38</p>	<p>Title: UNITED STATES PUBLIC LAND SURVEY CORNER CERTIFICATE</p>	<p>WALTON LAND SURVEYING, P.C. 2213 LAUREN DRIVE SW CEDAR RAPIDS, IOWA 52404 (319) 363-4271</p>	<table border="1" style="width: 100%; border-collapse: collapse;"> <tr> <td style="width: 50%;">Drawn: CJW</td> <td style="width: 50%;">Book: 1</td> </tr> <tr> <td>11/9/00</td> <td>Scale: NONE</td> </tr> </table>	Drawn: CJW	Book: 1	11/9/00	Scale: NONE												
Drawn: CJW	Book: 1																		
11/9/00	Scale: NONE																		

6500 FILED
RECORDERS OFFICE
JONES COUNTY IOWA

96 FEB 29 AM 11:05

BOOK 394 PAGE 41
LINDA J. BENDIXEN
RECORDER 6.00 P

Donald E. Puffett * P.O. Box 9009 * Cedar Rapids, Iowa 52409 * 319/395-7805

UNITED STATES PUBLIC LAND SURVEY CORNER CERTIFICATE
OF

Land Survey Monuments situated in Section 21 & 22, Township 83 North, Range 1 West of the Fifth Principal Meridian, Jones County, Iowa, previously recorded in Book 291 Page 26 in County Recorder's Office.

Monument Description and Remarks:

Reset PK Nail Flush to surface of New
Asphalt overlay, Previous PK Nail Recorded in Book 291, Page 26
APPARENTLY was Removed and OVERLAYED During an Asphalt
Resurfacing PROJECT. Ties were found to be accurate to
Within .05 feet, Sanitary Manhole as shown in Previously
Recorded ties was found to be Unreliable.

PLAN - VIEW

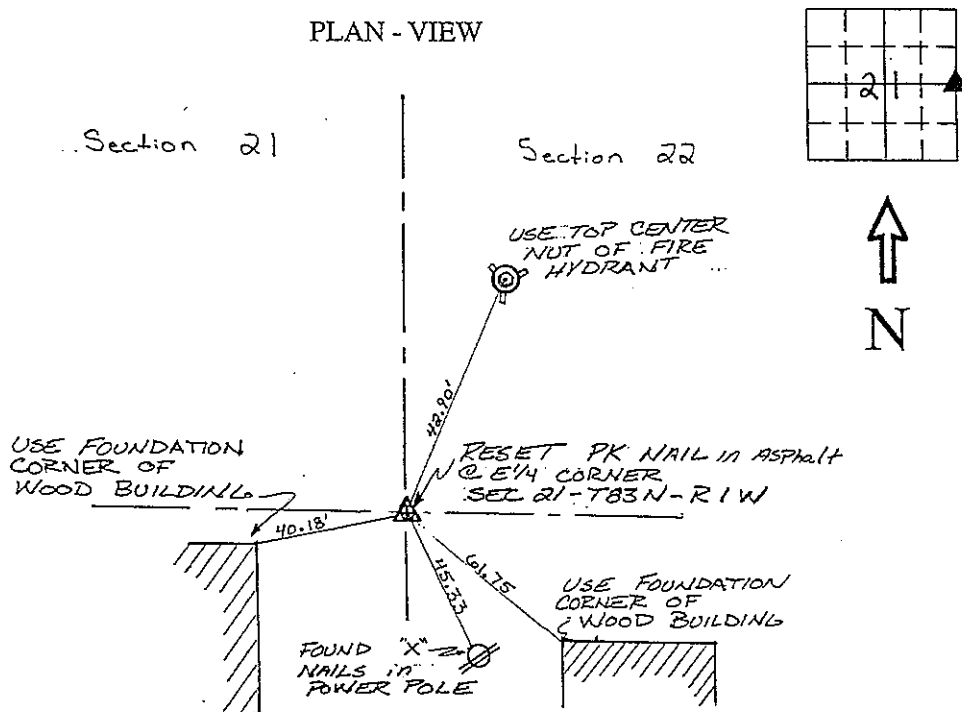

I hereby certify that the survey work was completed and this land surveying document was prepared by me or under my direct personal supervision and that I am a duly registered land surveyor under the laws of the state of Iowa.

Signature: Donald E. Puffett

Donald E. Puffett, L.S.

Date: 2/28/96 Reg. No. 9500

My Registration renewal date is December 31, 1997.

Corner	Section	Twp	Range
E/4	21	83N	1W



Howard R. Green Company
CONSULTING ENGINEERS

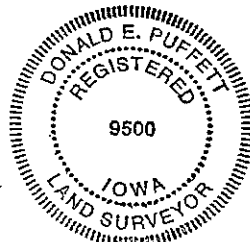

LAND CORNER SURVEY CERTIFICATE

ONE QUARTER CORNER COMMON TO SECTIONS 21 and 22, Township 83 North, Range 1 West, Jones County, Iowa.

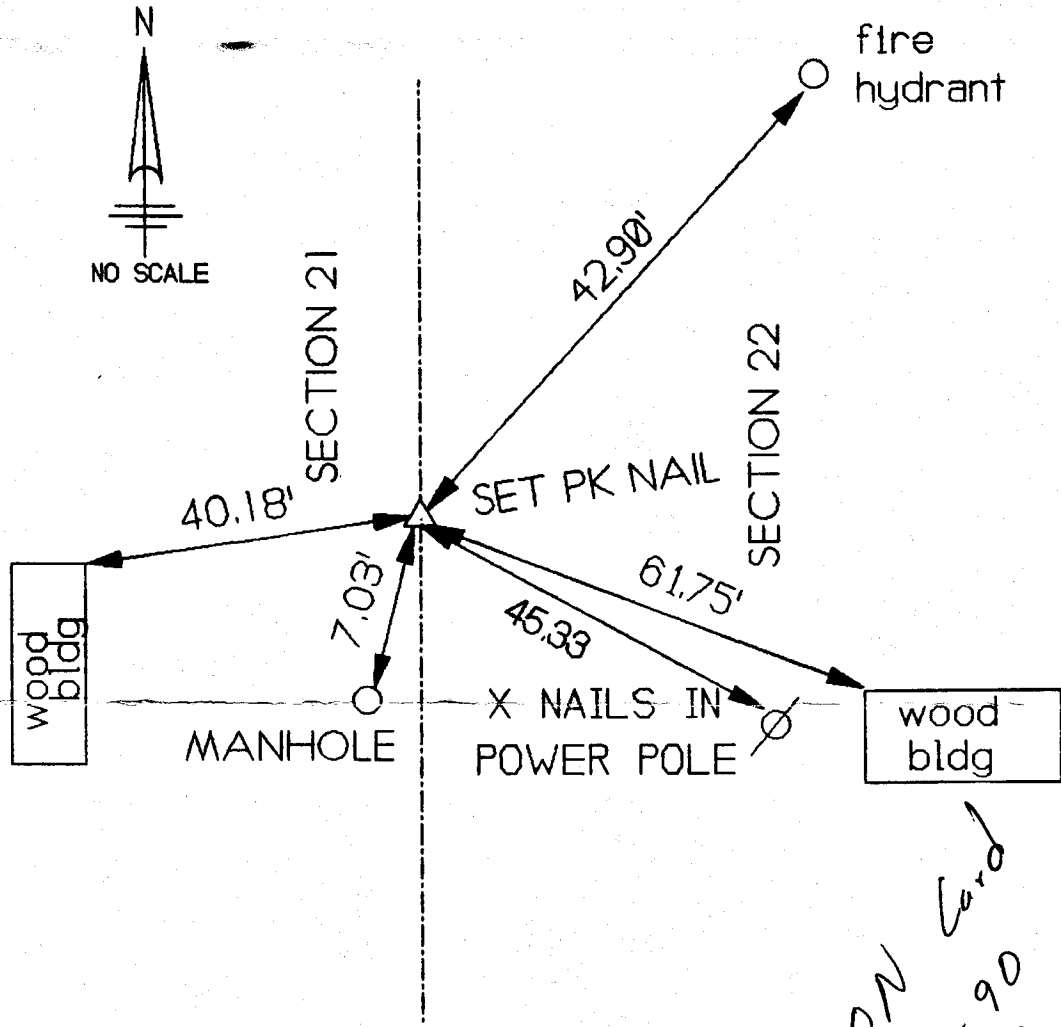

Re-established from recorded descriptions.

Reason for filing: Initial filing.

CERTIFICATION

I hereby certify that this plat and survey was made by me or under my direct personal supervision and that I am a duly Registered Land Surveyor under the laws of the State of Iowa.

Harold E. Dillon
Harold E. Dillon Reg# 6581 8/3/90

