

2001 0114
 FILED
 RECORDERS OFFICE
 JONES COUNTY IOWA
 01 JAN 11 PM 3:32
 MARIE KRUTZFIELD
 RECORDER 6.00 pd

CLARENCE J. WALTON, LS # 11310, WALTON LAND SURVEYING, P.C., 2213 LAUREN DR. SW, CEDAR RAPIDS, IOWA 52404, (319) 363-4271

UNITED STATES PUBLIC LAND SURVEY CORNER CERTIFICATE																			
LAND SURVEY MONUMENTS SITUATED IN SECTION 21, TOWNSHIP 83 NORTH, RANGE 1 WEST OF THE 5TH PRINCIPAL MERIDIAN, JONES COUNTY, IOWA																			
<div style="text-align: center;"> </div>	<div style="text-align: center;"> </div>																		
<p>MONUMENT DESCRIPTION AND REMARKS FOUND 5/8" BORE REBAR 8" DEEP PER TIES FROM JONES COUNTY ENGINEERING DEPARTMENT RECORDS.</p>	<p>MONUMENT DESCRIPTION AND REMARKS SET PK SPIKE IN ASPHALT PER TIES FROM JONES COUNTY ENGINEERING DEPARTMENT RECORDS.</p>																		
<p>NOTE: ALL MEASUREMENTS IN FEET AND DECIMALS THEREOF.</p>																			
	<p>I hereby certify that this land surveying document and the related survey work was performed by me or under my direct personal supervision and that I am a duly licensed Land Surveyor under the laws of the State of Iowa. Signed _____ Date <u>01/10/01</u> Clarence J. Walton, L.S. My License Renewal Date is December 31, 2001 License Number 11310 Pages or sheets covered by this seal: 1 of 1</p>	<table border="1" style="width:100%; border-collapse: collapse;"> <thead> <tr> <th colspan="4" style="text-align: center;">CORNERS TO BE INDEXED</th> </tr> <tr> <th style="text-align: center;">CORNERS</th> <th style="text-align: center;">SECTION</th> <th style="text-align: center;">TWP</th> <th style="text-align: center;">RANGE</th> </tr> </thead> <tbody> <tr> <td style="text-align: center;">NE</td> <td style="text-align: center;">21</td> <td style="text-align: center;">83N</td> <td style="text-align: center;">1W</td> </tr> <tr> <td style="text-align: center;">E 1/4</td> <td style="text-align: center;">21</td> <td style="text-align: center;">83N</td> <td style="text-align: center;">1W</td> </tr> </tbody> </table>		CORNERS TO BE INDEXED				CORNERS	SECTION	TWP	RANGE	NE	21	83N	1W	E 1/4	21	83N	1W
CORNERS TO BE INDEXED																			
CORNERS	SECTION	TWP	RANGE																
NE	21	83N	1W																
E 1/4	21	83N	1W																
<p style="writing-mode: vertical-rl; transform: rotate(180deg);">PROJECT No: 10060-38</p>	<p>Title: UNITED STATES PUBLIC LAND SURVEY CORNER CERTIFICATE</p>	<p>WALTON LAND SURVEYING, P.C. 2213 LAUREN DRIVE SW CEDAR RAPIDS, IOWA 52404 (319) 363-4271</p>	<table border="1" style="width:100%; border-collapse: collapse;"> <tr> <td style="width: 50%;">Drawn: CJW</td> <td style="width: 50%;">Book: 1</td> </tr> <tr> <td>11/9/00</td> <td>Scale: NONE</td> </tr> </table>	Drawn: CJW	Book: 1	11/9/00	Scale: NONE												
Drawn: CJW	Book: 1																		
11/9/00	Scale: NONE																		

LAND CORNER SURVEY CERTIFICATE

SECTION CORNER COMMON TO SECTIONS 15, 16, 21 and 22 TOWNSHIP 83 North,
Range 1 West, Jones County, Iowa

Oxford
NE sec. 21

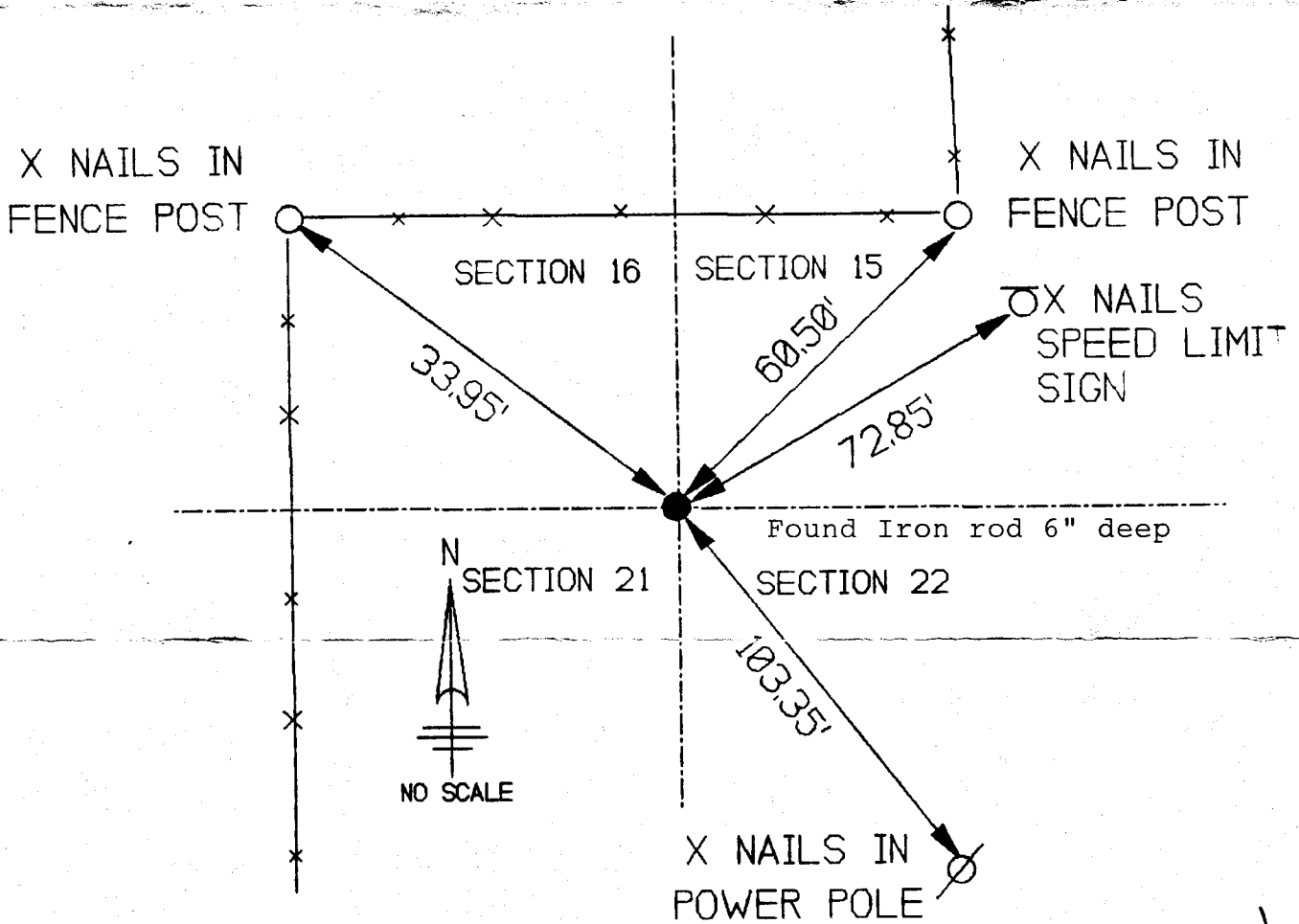

ON Cord
8-17-90
P.P.

Recovered from ties by the County Engineers office.

Reason for filing: Initial filing

CERTIFICATION

I hereby certify that this plat and survey was made by me or under my direct personal supervision and that I am a duly Registered Land Surveyor under the laws of the State of Iowa.

Harold E Dillon

Harold E. Dillon Reg# 6581 8/3/90

