

2001 0113

FILED
RECORDERS OFFICE
JONES COUNTY IOWA

01 JAN 11 PM 3:31

MARIE KRUTZFIELD
RECORDER 6.00 pd

CLARENCE J. WALTON, LS # 11310, WALTON LAND SURVEYING, P.C., 2213 LAUREN DR. SW, CEDAR RAPIDS, IOWA 52404, (319) 363-4271

UNITED STATES PUBLIC LAND
SURVEY CORNER CERTIFICATE

LAND SURVEY MONUMENTS SITUATED IN SECTION 21, TOWNSHIP 83 NORTH, RANGE 1 WEST
OF THE 5TH PRINCIPAL MERIDIAN, JONES COUNTY, IOWA

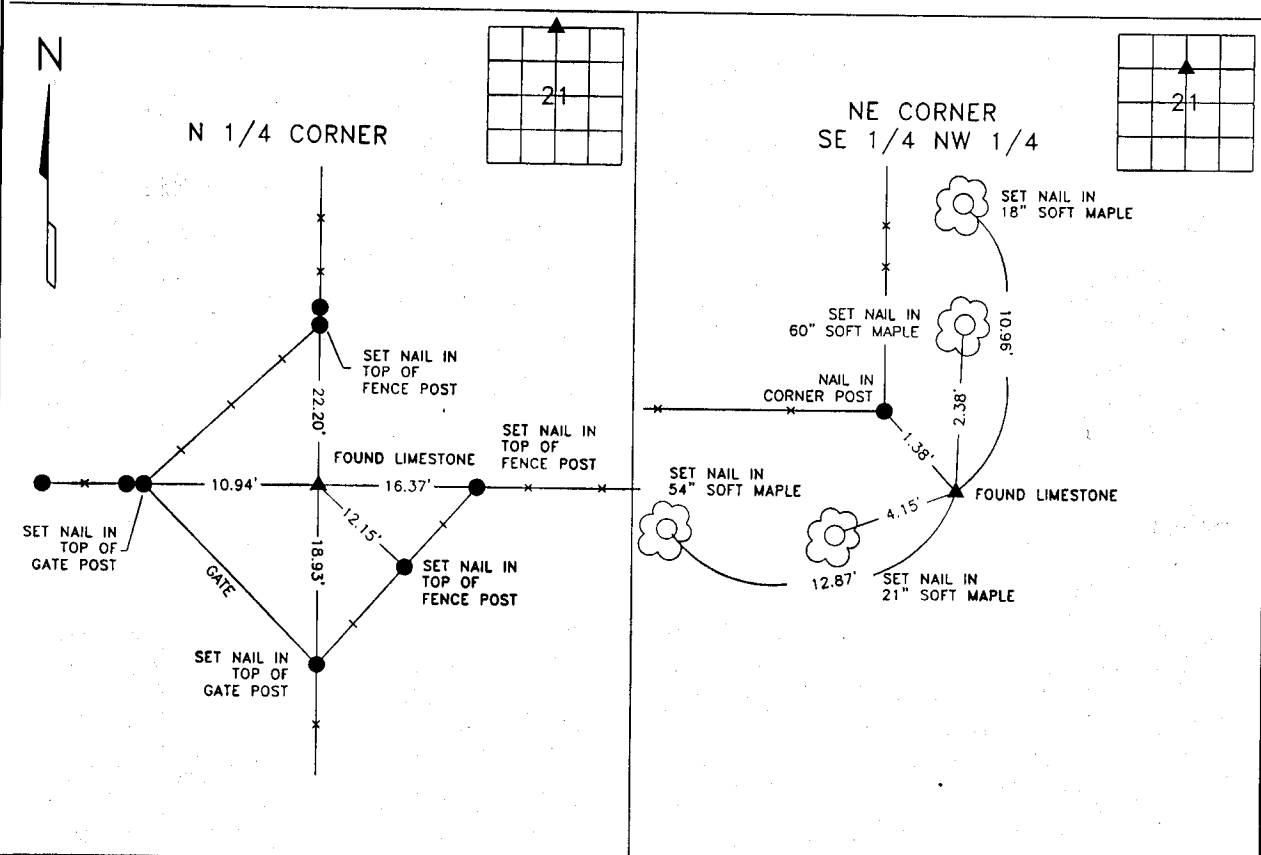

MONUMENT DESCRIPTION AND REMARKS
FOUND LIMESTONE 2' DEEP PER UNRECORDED SURVEY.

MONUMENT DESCRIPTION AND REMARKS
FOUND LIMESTONE 1' DEEP.

NOTE: ALL MEASUREMENTS IN FEET AND DECIMALS THEREOF.

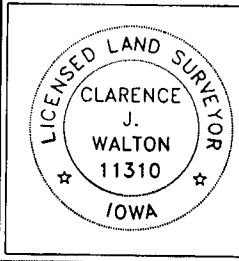

I hereby certify that this land surveying document and the related survey work was performed by me or under my direct personal supervision and that I am a duly licensed Land Surveyor under the laws of the State of Iowa.
Signed *Clarence J. Walton* Date *01/10/01*
Clarence J. Walton, L.S.
My License Renewal Date is December 31, 2001
License Number 11310
Pages or sheets covered by this seal: 1 of 1

| CORNERS TO BE INDEXED | | | |
|-----------------------|---------|-----|-------|
| CORNERS | SECTION | TWP | RANGE |
| N 1/4 | 21 | 83N | 1W |
| NE SE 1/4 NW 1/4 | 21 | 83N | 1W |

| | | | | |
|-------------------------|--|---|---------------|----------------|
| PROJECT No: 10060-1B | Title: UNITED STATES PUBLIC LAND SURVEY CORNER CERTIFICATE | WALTON LAND SURVEYING, P.C. 2213 LAUREN DRIVE SW CEDAR RAPIDS, IOWA 52404 (319) 363-4271 | Drawn: CJW | Book: 1 |
| | | | 10/29/00 | Scale: NONE |