

UNITED STATES PUBLIC LAND SURVEY CORNER CERTIFICATE

LAND SURVEY MONUMENT LOCATED IN SECTION 4, TOWNSHIP 83
 NORTH, RANGE 1W OF THE 5TH P.M. JONES COUNTY, IOWA
 PREVIOUSLY RECORDED IN BOOK NA ON PAGE NA.

OXFORD
N 1/4 SEC 4
ON CARD
12-6-90
M.S

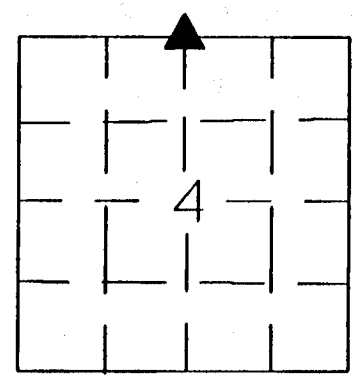

SECTION

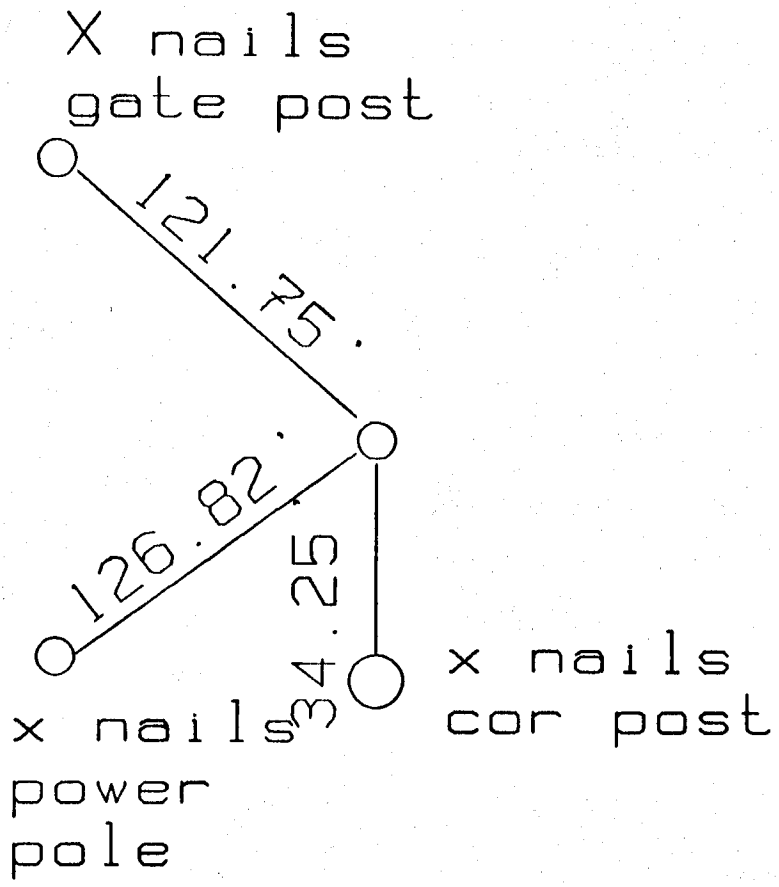

MONUMENT DESCRIPTION AND NARRAT n 1/4 cor _____
 set 5/8" rerod evidence possess-

I HEREBY CERTIFY THAT THE HEREON DEPICTED SURVEY TIE WORK WAS
 COMPLETED BY ME OR UNDER MY DIRECT PERSONAL SUPERVISION AND
 THAT I AM A DULY REGISTERED LAND SURVEYOR UNDER THE LAWS OF
 THE STATE OF IOWA

Harold E Dillon 11/11/90

 HAROLD E. DILLON REG# 6581 DATE

