

DENNIS R. KUNZE BOX 3150 CEDAR RAPIDS, IOWA 52406-3150 319-364-0235
UNITED STATES PUBLIC LAND SURVEY CORNER CERTIFICATE

OF
 LAND SURVEY MONUMENTS SITUATED IN SECTION 6, TOWNSHIP 86 NORTH, RANGE
1 WEST, OF THE 5TH PRINCIPAL MERIDIAN JONES COUNTY IOWA.
 PREVIOUSLY RECORDED IN _____ IN COUNTY RECORDER'S OFFICE.

(book, page, document number, etc.)

(Show reason for preparing this certificate, the evidence and detailed procedures used in establishing the corner positions and monumentation found or placed.)

MONUMENT DESCRIPTION AND REMARKS:

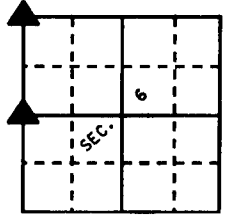
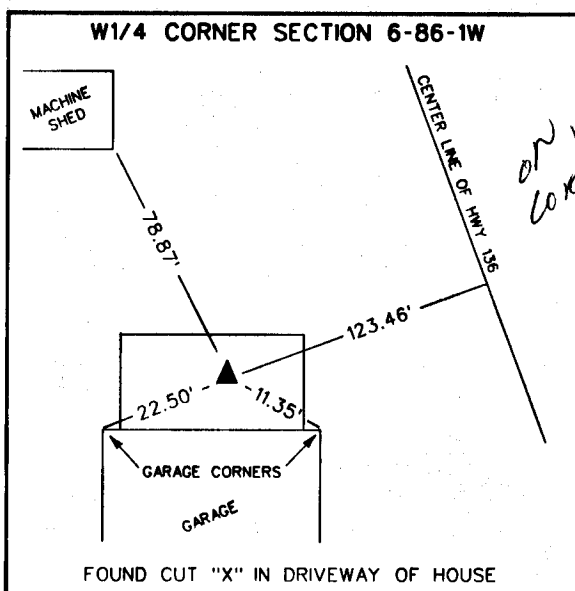
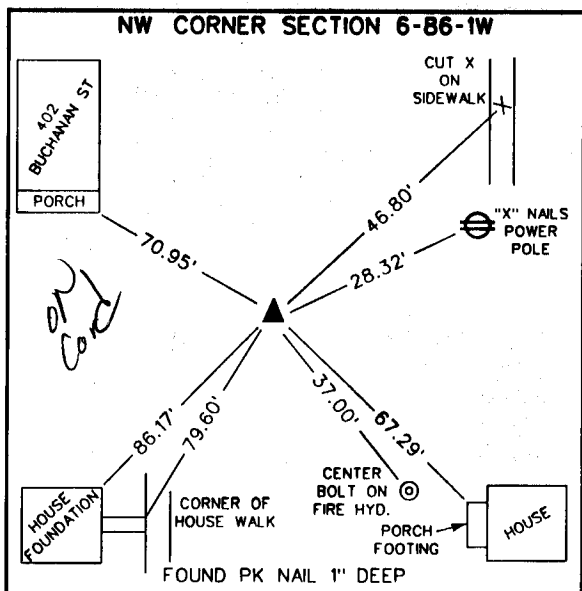

- x- FENCE
- S.C.M. STANDARD CONCRETE MONUMENT
- ⊕ POWER POLE
- ▲ SECTION CORNER
- ☁ TREE

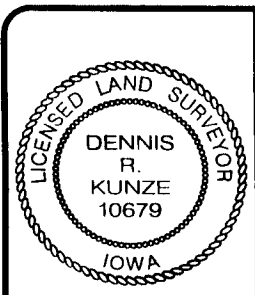

I hereby certify that this land surveying document was prepared by me or under my direct personal supervision and that I am a duly licensed Land Surveyor under the laws of the State of Iowa.
Dennis R. Kunze 1-7-1998
 DENNIS R. KUNZE Date
 License number 10679
 My license renewal date is December 31, 1998
 Pages or sheets covered by this seal:
This One

LAND CORNERS TO BE RECORDED			
Corners	Section	Twp.	Range
NW	6	T86N	R1W
W1/4	6	T86N	R1W

UNITED STATES PUBLIC SECTION CORNER CERTIFICATION
 AND LAND CORNER SURVEY
 SECTION 1 T-86N R-2W *Richland*

1-10-97

MADE FOR

IOWA DEPARTMENT OF TRANSPORTATION FOR THE PURPOSE OF
 RIGHT OF WAY DESCRIPTIONS ON PRIMARY ROAD No. U.S. 151

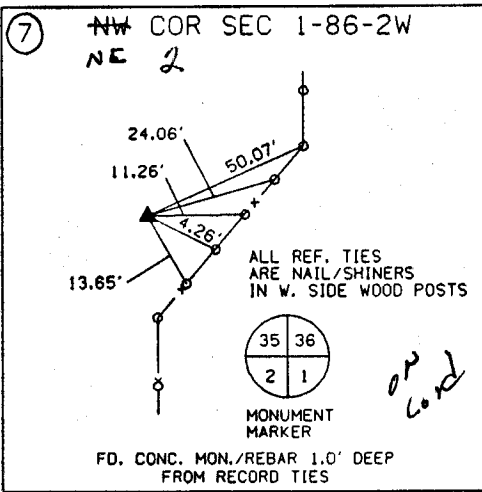
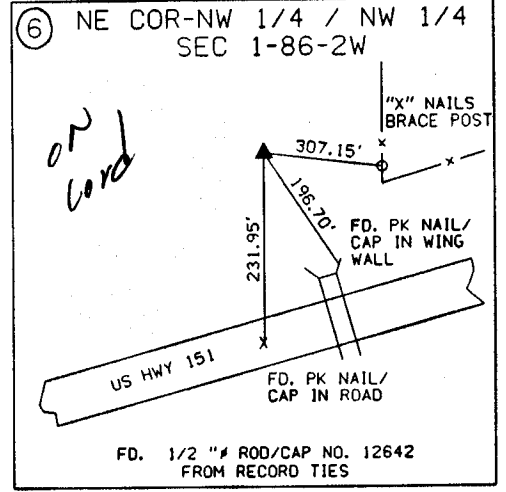
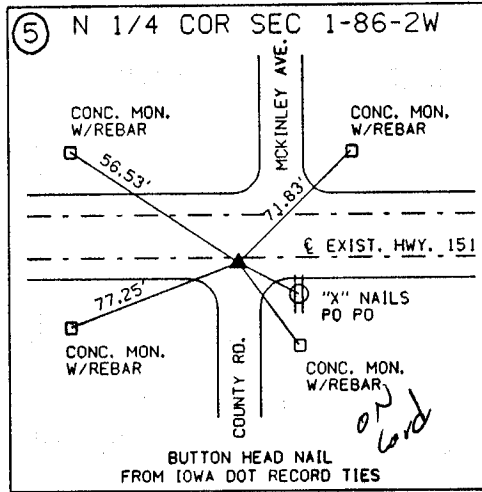
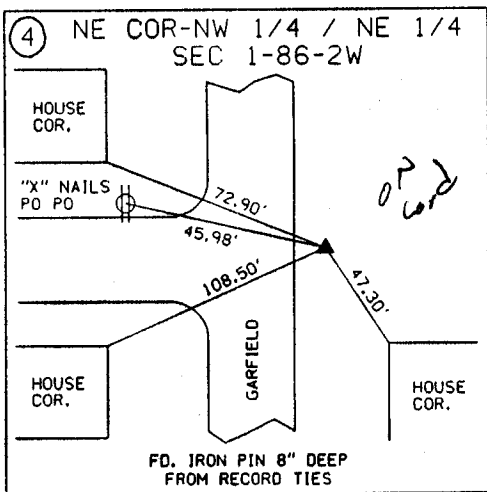
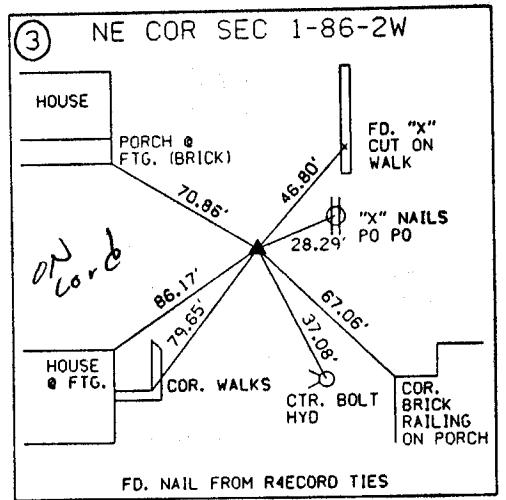
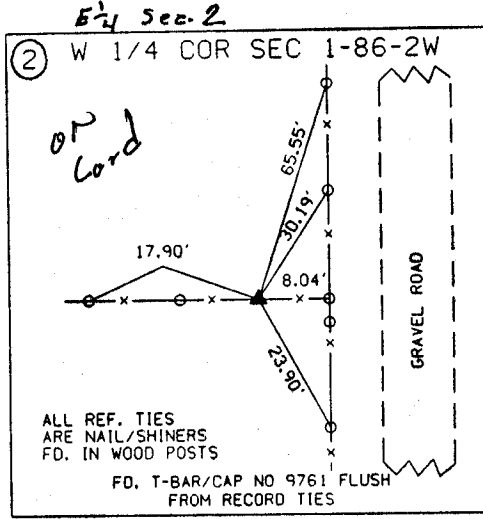
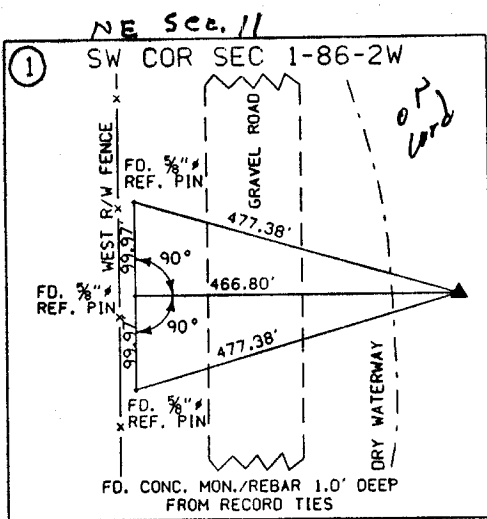

UNITED STATES PUBLIC SECTION CORNER CERTIFICATION
AND LAND CORNER SURVEY
SECTION 1 T-86N R-2W

MADE FOR
IOWA DEPARTMENT OF TRANSPORTATION FOR THE PURPOSE OF
RIGHT OF WAY DESCRIPTIONS ON PRIMARY ROAD No. U.S. 151

MADE BY
MICHAEL R. FAGLE R.L.S. No. 8505
JONES COUNTY, IOWA NHS-151-3(84)--19-57
FEBURARY 2, 1996 THRU JANUARY 15, 1997

ALL DISTANCES WERE CAREFULLY MEASURED AND MAY NOT AGREE WITH ROAD SURVEY STATIONING

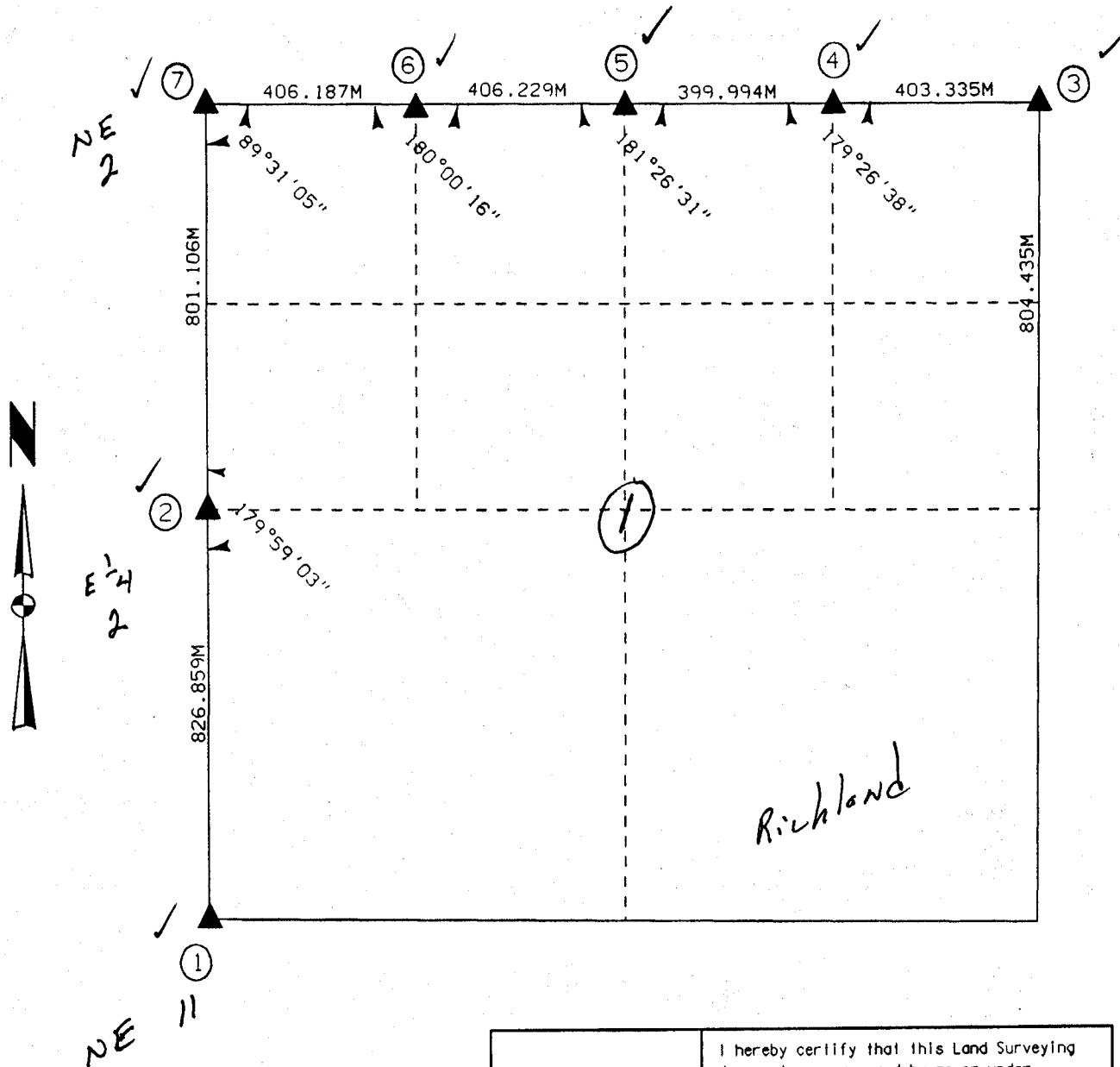

	I hereby certify that this Land Surveying document was prepared by me or under my direct personal supervision and that I am a duly Licensed Land Surveyor under the laws of the State of Iowa.
	Michael R. Fagle 1-10-97 MICHAEL R. FAGLE Date License number 8505 My license renewal date is December 31, 1996 Pages or sheets covered by this seal: