

Marie Krutzfield, Recorder
 Jones County, Iowa

Prepared by: Richard M. Kordick, P.E., L.S., 120 East Main, Suite D, Anamosa, IA 52205 Phone: (319) 462-4498

U.S. PUBLIC LAND SURVEY CORNER CERTIFICATE

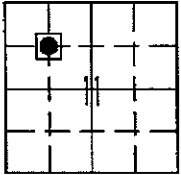

SE Corner,
 NW 1/4 NW 1/4
 11-83N-3W
 Jones County
 ROME Township

Found "X" nails on
 SE side of fence post

Found "X" nails on
 NE side of fence post

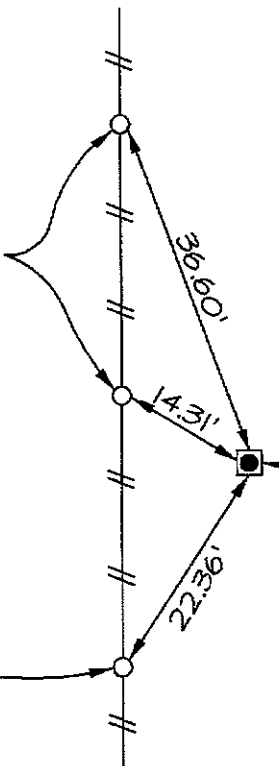

SECTION CORNER
 Found 1/2" rebar w/ yellow
 cap "Burger LS 12642", 1" deep

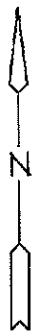

Plan-View No Scale

Reason for corner tie:

- A) There is no certificate for the corner on file with the recorder.
- B) Corner position differs from previously recorded certificate recorded in book , page
- C) Corner monument was replaced or modified.
- D) Reference ties in previously recorded certificate recorded in book , page are incorrect or missing.

Research at the recorder's office, auditor's office, and engineer's office revealed the following:
 A plat of survey recorded in Recorder's Document #2000-2870 called for a "set 1/2" iron rod w/
 yellow cap #12642" at this corner.

Field search performed was as follows:
 Field search was performed with a metal detector and excavation.

Monument found or set:
 A 1/2" rebar w/ yellow cap "Burger LS 12642" was found and used as the corner.

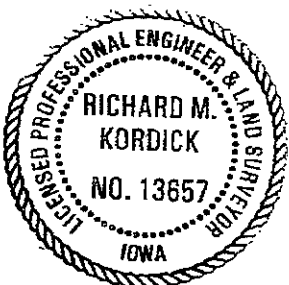

I hereby certify that this land surveying document was prepared and the related survey work was performed by me or under my direct personal supervision and that I am a duly licensed Land Surveyor under the laws of the State of Iowa.

Richard M. Kordick 5/2/2007
 Richard M. Kordick date
 License number 13657
 My license renewal date is December 31, 2007.
 Pages or sheets covered by this seal: 1 of 1

LEGEND:

- Section Corner as noted
- Power Pole
- Section line
- - - - - Centerline
- /// Existing Fence
- () Recorded Dist.

Kordick Surveying
 & Engineering
 120 East Main, Suite D
 Anamosa, Iowa 52205
 (319) 462-4498

U.S. Public Land
 Survey Corner Certificate

Project: Plat of Survey
 Parcel No. 2007-78

Field BK
 01033
 Date
 5-2-07
 Job No.
 01033
 Sheet
 1 of 1