

2000 2889

FILED
RECORDERS OFFICE
JONES COUNTY IOWA

00 SEP 21 AM 10:17

MARIE KRUTZFIELD 6.00 PM
RECORDER

Prepared by: Thomas Anthony, 535 Southgate Ave., Iowa City, IA 52240, 319-354-1984

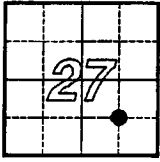

JONES COUNTY
U.S. PUBLIC LAND SURVEY
CORNER CERTIFICATE

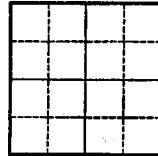

RECORDER USE ONLY

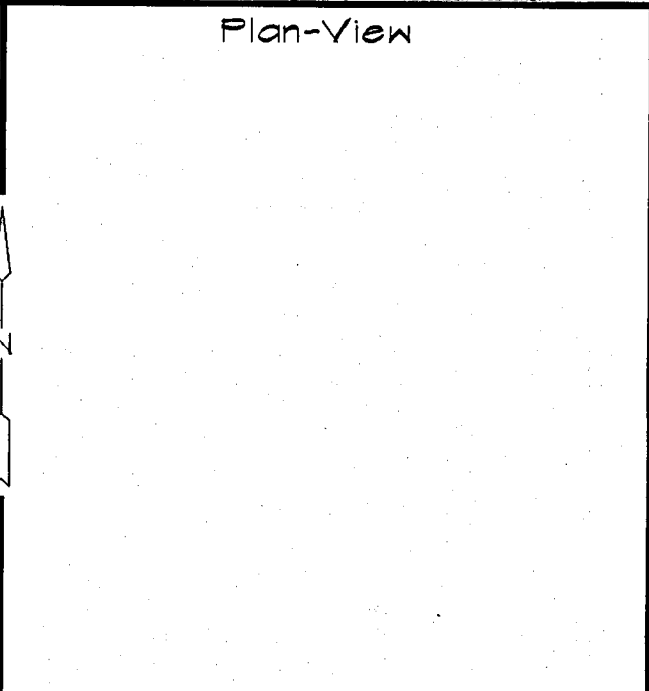
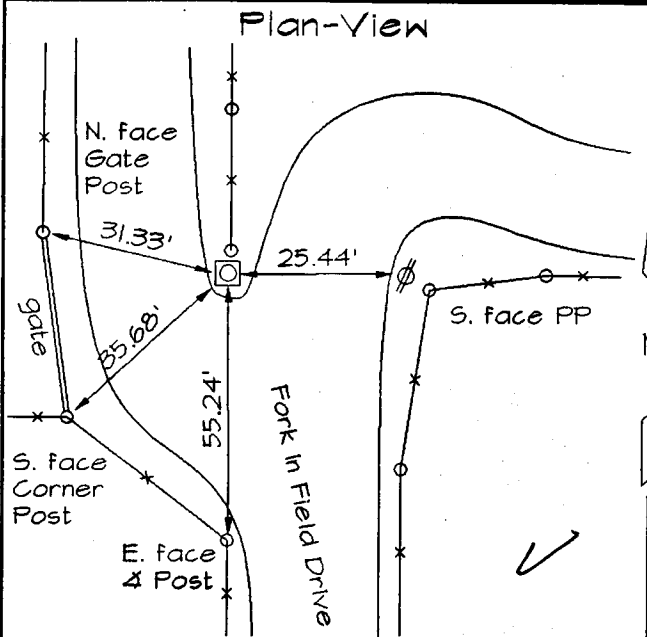

All ties are dbl head nail w/ disc #8295

Monument Description and Remarks:

SE 1/16 Cor. Sec 27-83-03

Probed and dug near post; no monument found. Set 5/8"x24" rebar w/ cap 8295 at south edge end post which lines w/ fences north, east and south.

Monument Description and Remarks:

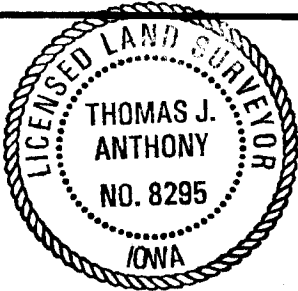

I hereby certify that this land surveying document was prepared and the related survey work was performed by me or under my direct personal supervision and that I am a duly licensed Land Surveyor under the laws of the State of Iowa.

Thomas Anthony 9.19.2000
date

Thomas J. Anthony
License number 8295
My license renewal date is December 31, 2000.
Pages or sheets covered by this seal: 1 of 1



LANDMARK
Surveying and Engineering
535 Southgate Avenue
Iowa City, Iowa 52240
Phone (319) 354-1984

Survey Corner Certificate

Corner	Section	Twp	Range
SE 1/16	27	83	03

Field BK 8738-41
Date 8/22/2k
Job No. 99016A
Sheet 1 of 1