

Jones County Marie Krutzfield Recorder
 Fee Book 2013 2953
 11/27/2013 @1012AM # Pages 1
 ZSC SEC COR CERT
 Total Fees: \$7.00

PREPARED BY: RANDALL L. RATTENBORG 105 WEST MAIN STREET MANCHESTER, IA 52057, 563-927-2434

UNITED STATES PUBLIC LAND SURVEY CORNER CERTIFICATE

Land Survey Monuments situated in Section 9, Township 83 North, Range 3 West of the Fifth Principal Meridian,
JONES County, Iowa.

Previously recorded in County Recorder's Office in SE CORNER NE 1/4-NW 1/4 - 98 99 1885
(book, page, document number, etc.)

SE CORNER NE 1/4-NW 1/4; FOUND 5/8" IRON ROD - NO CAP AS PER CORNER CERTIFICATE IN DOCUMENT NO. 98 99 1885 AND PLAT OF SURVEY IN DOCUMENT NO. 98 99 1910. THIS CORNER CERTIFICATE IS BEING PREPARED DUE TO MISSING TIE OBJECT.

SE CORNER NW 1/4-NW 1/4; SET 1/2" REBAR W/ORANGE CAP #17939 AT INTERSECTION OF QUARTER-QUARTER LINES.

PLAN VIEW

(Show a minimum of three reference ties to durable physical objects, relevant monuments and physical conditions that will enable recovery of the corner.)

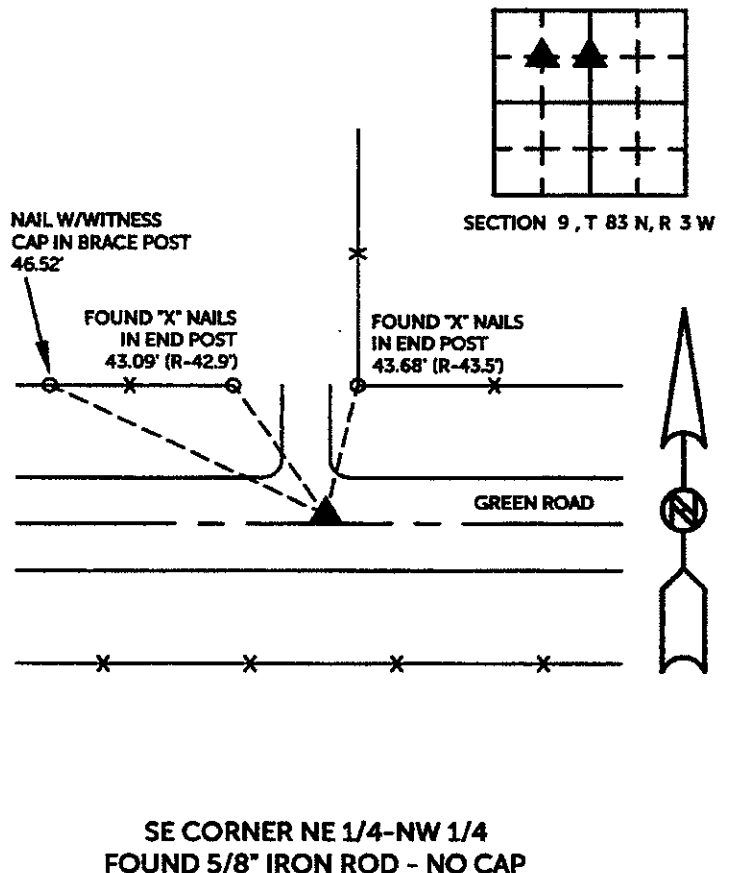
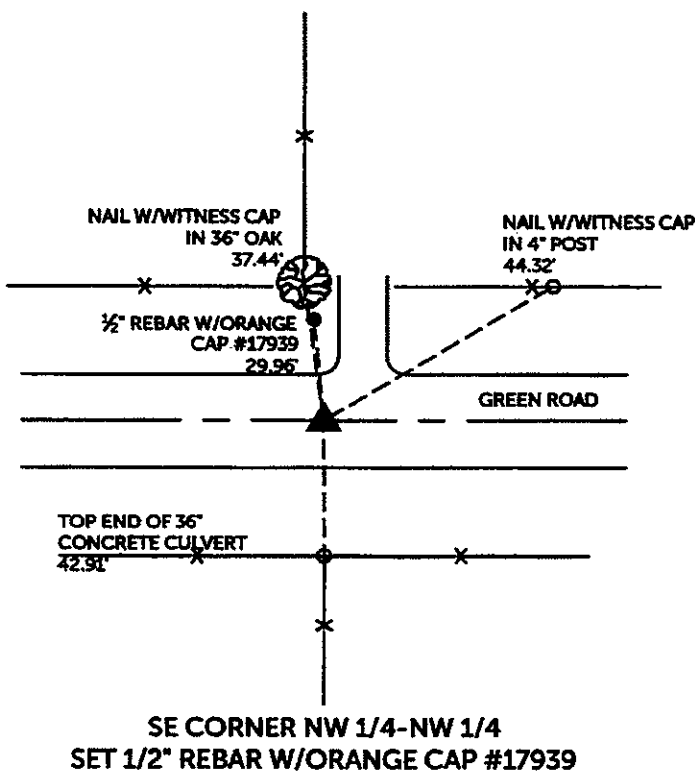

TIES ARE TO PLAT OF PARCEL 2013-88
 IN SECTION 9, T 83 N, R 3 W

BURRINGTON GROUP, INC. PROJECT NO. 13-87

I HEREBY CERTIFY THAT THIS LAND SURVEYING DOCUMENT
 WAS PREPARED AND THE RELATED SURVEY WORK WAS
 PERFORMED BY ME OR UNDER MY DIRECT PERSONAL
 SUPERVISION AND THAT I AM A DULY LICENSED PROFESSIONAL
 LAND SURVEYOR UNDER THE LAWS OF THE STATE OF IOWA.

SEAL COVERS THIS SHEET ONLY

 11/26/13
 Randall L. Rattenborg, P.L.S. License #17939 Date
 My license renewal date is December 31, 2013
 List Corners to be Indexed: Section Township Range
 SE CORNER NE 1/4-NW 1/4 9 T 83N R 3 W
 SE CORNER NW 1/4-NW 1/4

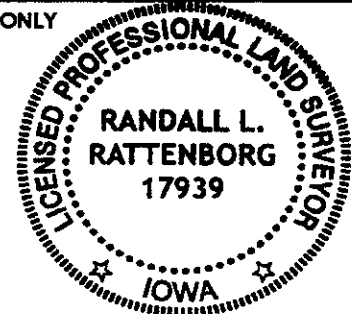

BURRINGTON GROUP, INC.
 Civil Engineering | Land Surveying
 105 W. Main Street Manchester, Iowa 52057