

2004 3366

FILED
RECORDERS OFFICE
JONES COUNTY IOWA

04 SEP -8 AM 10:53

MARIE KRUTZFIELD
RECORDER 7.00 Pd

Prepared by Wm. Burger Land Surveyors 510 3rd Street West Court, Worthington, Iowa Phone 563 - 855 2028

UNITED STATES PUBLIC LAND SURVEY CORNER CERTIFICATE

Land Survey Monuments situated in Section 30, Township 85N, Range 1W, of the Fifth Principal Meridian, Jones County, Iowa. Previously recorded in N/A in the Office of the County Recorder

Monument Description and Remarks: (No Corner Certificates found at the County Recorders Office)

NW CORNER SW1/4 SW1/4 - SET 1/2" IRON ROD W/ YELLOW LS CAP #12642 - SET ON LINE AND MIDWAY BETWEEN THE W1/4 CORNER AND THE SW CORNER

SW CORNER SW1/4 SW1/4 - FOUND 5/8" IRON ROD W/ NO CAP

PLAN VIEW

NW CORNER SW1/4 SW1/4

SW CORNER SW1/4 SW1/4

85130P-090704.tif

SET 1/2" IRON ROD W/
YELLOW LS CAP #12642

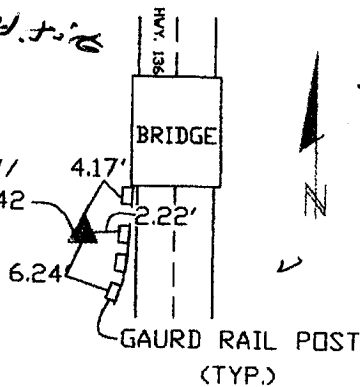

1552

SET WITNESS CAPS ON
TOP OF GAURD RAIL POSTS

POWER POLE

R.O.W. RAIL

702

NE-36-85-2

SET WITNESS CAPS
AT POWER POLES

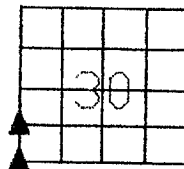
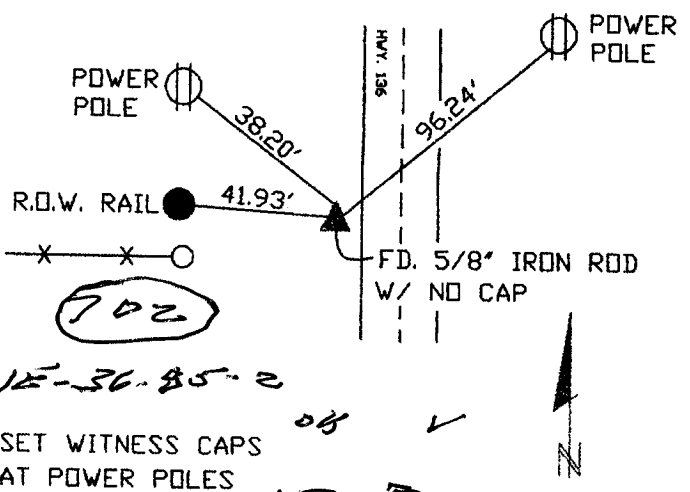

SEC. 30 TWP. 85N RANGE 1W

CORNERS TO BE INDEXED

NW CORNER SW1/4 SW1/4	30	85N	1W
SW CORNER SW1/4 SW1/4	30	85N	1W

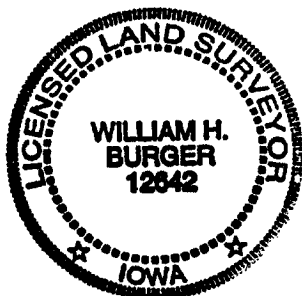

I hereby certify that this land surveying document was prepared and related survey work was performed by me or under my direct personal supervision and that I am a duly licensed Land Surveyor under the laws of the State of Iowa.

William H. Burger 9/2/04 Date

License number 12642

My license renewal date is December 31, 2004

Pages or Sheets covered by this seal Sheet 1 of 1

SECTION CORNER CERTIFICATE

OF
 LAND SURVEY MONUMENTS SITUATED IN SECTION 36, TOWNSHIP 85 NORTH,
 RANGE 2 WEST, OF THE FIFTH PRINCIPAL MERIDIAN, JONES, COUNTY, IOWA.

PREVIOUSLY RECORDED IN BOOK _____ AT PAGE _____ .

FOR RECORDER'S USE

REASON FOR PREPARING CERTIFICATE:

- A) THERE IS NO CERTIFICATE FOR THE CORNER ON FILE WITH THE RECORDER OF THE COUNTY IN WHICH THE CORNER IS LOCATED.
- B) CORNER POSITION DIFFERS FROM THAT SHOWN IN THE PUBLIC RECORDS OF THE COUNTY IN WHICH THE CORNER IS LOCATED.
- C) THE CORNER MONUMENT HAS BEEN REPLACED OR MODIFIED.
- D) THE REFERENCE TIES REFERRED TO IN AN EXISTING PUBLIC RECORD ARE INCORRECT.

MONUMENT DESCRIPTION AND REMARKS :

SET 5/8" REBAR @ NE COR IN SEC. 36-85-2
 SET 5/8" REBAR @ E 1/4 COR IN SEC. 36-85-2

RECOVERY TIE DRAWING

NE Cor., Sec. 36-T85N-R2W

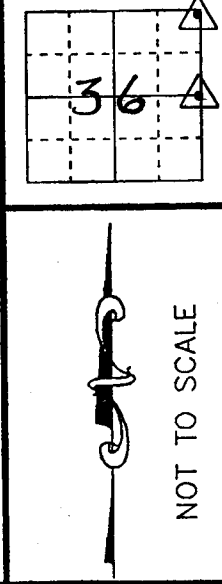
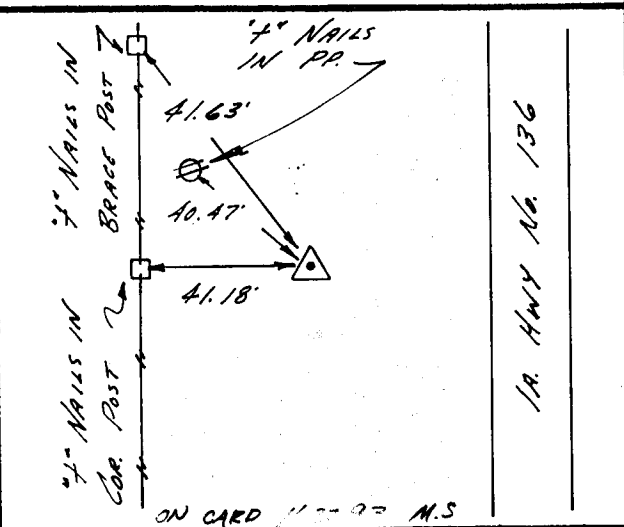

E 1/4 Cor., Sec. 36-T85N-R2W

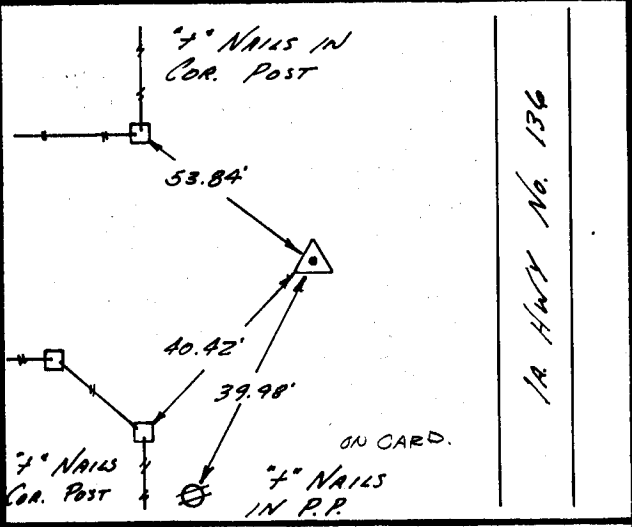

I, ROBERT D. MICKELSON, CERTIFY THAT THE CORNER LOCATION(S) SHOWN ON THIS RECORD WERE DETERMINED BY ME OR UNDER MY DIRECTION AND CONTROL AND THAT THIS U.S. PUBLIC LAND SURVEY MONUMENT RECORD IS CORRECT AND COMPLETE TO THE BEST OF MY KNOWLEDGE AND BELIEF.



[Signature] 5-28-93
 ROBERT D. MICKELSON L.S. NO 7036 DATE
 MY BIENNIAL REGISTRATION EXPIRES DECEMBER 31, 1994.

ORIGINAL <input checked="" type="checkbox"/> GOVERNMENT CORNER <input checked="" type="checkbox"/> 5/8" TIE PIN SET <input type="checkbox"/> CENTERLINE <input type="checkbox"/> EXISTING FENCE LINE <input type="checkbox"/> R.O.W. LINE	SHEET TITLE: U.S. PUBLIC LAND SURVEY CORNER CERTIFICATE		MMS CONSULTANTS, INC. Iowa City, Iowa 319-351-8282		
	PROJECT TITLE: SECTION CORNER TIES			SCALE: NONE	
D NO: MAS	KIC: RDM	TPA: RDM	DATE: 5-27-93	F NO: 320	P NO: 3475-001