

FILED  
 RECORDERS OFFICE  
 JONES COUNTY IOWA  
 99 NOV 30 AM 9:37  
 MARIE KRUTZFIELD  
 RECORDER  
RECORDER USE ONLY 6.00 p.0

JONES COUNTY  
 U.S. PUBLIC LAND SURVEY  
 CORNER CERTIFICATE

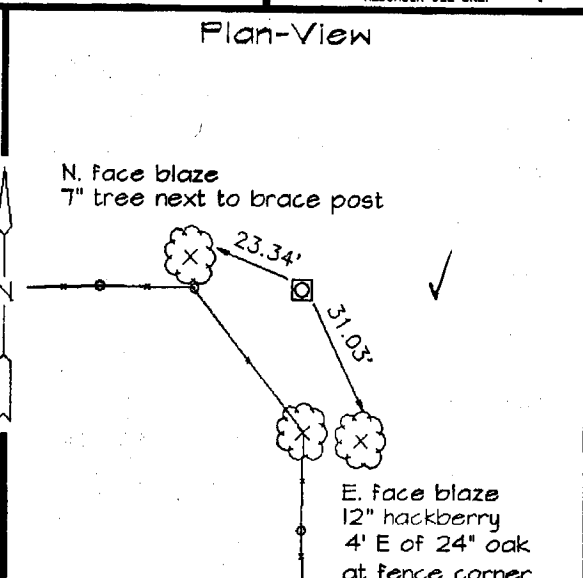
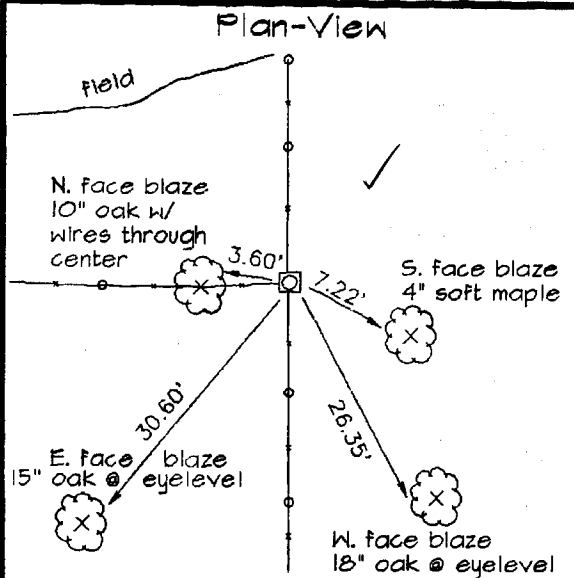
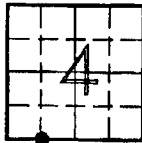
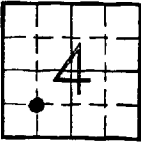

Monument Description and Remarks:  
 Set 5/8" rebar w/ cap 8295 at intersection of old fences. These are only fences in area of ownership corner. Mathematical corner location is N 80°20'43" E - 70.92'. See Auditor's Plat 99-140 & (H - 76). All ties are disc w/ dbl headed nail.

Monument Description and Remarks:  
 Set 5/8" rebar w/ cap 8295 at extension of old fences. No other evidence in area. This corner location used to double distance west to compute SW corner Sec 4. This corner is 49.7' south of line from S 1/4 to SW cor. All ties are disc w/ dbl headed nail.

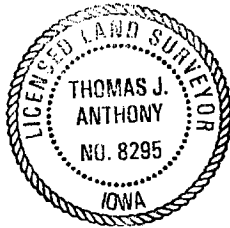

I hereby certify that this land surveying document was prepared and the related survey work was performed by me or under my direct personal supervision and that I am a duly licensed Land Surveyor under the laws of the State of Iowa.

*Thomas Anthony* Nov 23, 1999  
 Thomas J. Anthony date  
 License number 8295  
 My license renewal date is December 31, 2000.  
 Pages or sheets covered by this seal: 1 of 1

<p><b>LANDMARK</b>                  Surveying and Engineering                  535 Southgate Avenue                  Iowa City, Iowa 52240                  Phone (319) 354-1984</p>	<p>Survey Corner Certificate</p> <table border="1"> <thead> <tr> <th>Corner</th> <th>Section</th> <th>Twp</th> <th>Range</th> </tr> </thead> <tbody> <tr> <td>SW 1/16</td> <td>4</td> <td>85</td> <td>2</td> </tr> <tr> <td>W 1/16 SW 1/4</td> <td>4</td> <td>85</td> <td>2</td> </tr> </tbody> </table>			Corner	Section	Twp	Range	SW 1/16	4	85	2	W 1/16 SW 1/4	4	85	2	Field BK 70/28 Date 11-16-99 Job No. 99063 Sheet 1 of 1
				Corner	Section	Twp	Range									
SW 1/16	4	85	2													
W 1/16 SW 1/4	4	85	2													