

FILED
RECORDERS OFFICE
JONES COUNTY IOWA

98 FEB 25 AM 10:05

LINDA J. BENDIXEN
RECORDER *6 pd*

United States Public Land Survey Corner Certificate

Land survey corner in Section 12 Township 86 North.

Range 1 West of the 5th Principal Meridian, Jones

County, Iowa



NO SCALE

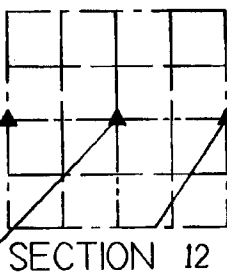
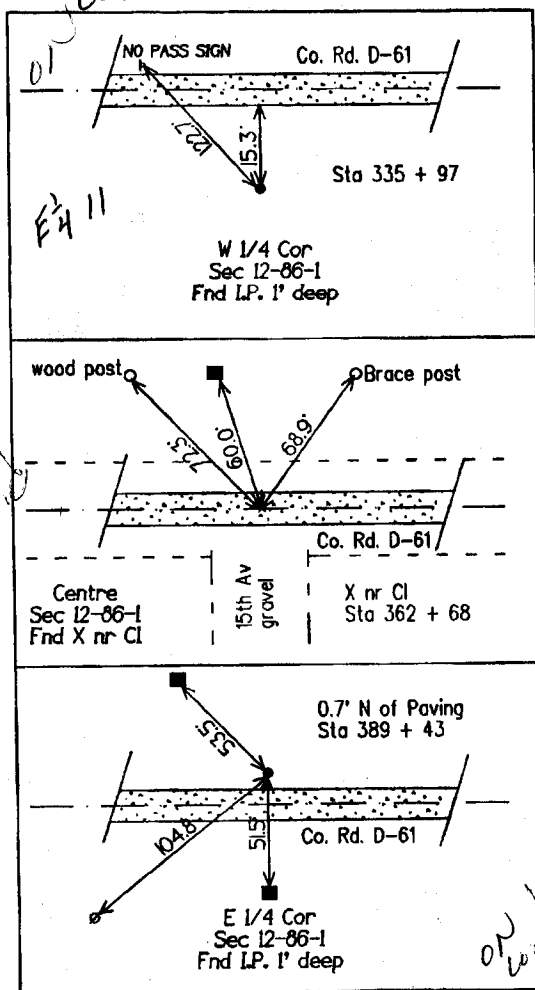

- LEGEND
- IRON PIN OR PIPE FOUND
 - I. PIN SET CAPPED
 - CORNER POST
 - ▲ CONGRESSIONAL CORNER
 - ⊗ POWERPOLE
 - ⊞ TELE JCT BOX
 - TREE

Certification

I hereby certify that this plat and survey was made by me or under my direct supervision and that I am a duly Registered Land Surveyor under the laws of the State of Iowa.

Harold E. Dillon

2/23/98

Harold E. Dillon Iowa Reg. 6581 My certification expires 12/31/98



Dillon Surveying Co.
Cornaville, Ia 52241
(319) 351-5647

UNITED STATES PUBLIC LAND SURVEY CORNER CERTIFICATE OF

LAND SURVEY MONUMENTS SITUATED IN SECTION 12, TOWNSHIP 86 N, RANGE 1 WEST
OF THE FIFTH PRINCIPAL MERIDIAN, JONES COUNTY, IOWA.
PREVIOUSLY RECORDED IN _____ IN COUNTY RECORDER'S OFFICE.

(Show reason for preparing this certificate, the evidence and detailed procedures used in establishing the corner positions and monumentation found or placed.)

Monument Description and Remarks: WEST QUARTER CORNER: FOUND 3/4" REBAR IN SIDESLOPE OF ROAD D 61; HISTORY: 1979-
FOUND LIMESTONE FLUSH WITH GROUND, LOWERED LIMESTONE AND SET IRON PIN OVER: 1984-RESET IRON PIN. (FROM RECORDS OF COUNTY ENG.)
CENTER: PLACED CUT "X" IN CONC PAVEMENT OF ROAD D 61; HISTORY: 1979- FOUND BURIED LIMESTONE USING 1936 ROAD PLANS TO LOCATE, SET
IRON PIN OVER STONE; 1984 - RESET TIES. (FROM RECORDS OF COUNTY ENG.) PLACED CUT "X" USING FOUND 1984 TIES

PLAN - VIEW

(Show a minimum of three reference ties to durable physical objects, relevant monuments and physical conditions that will enable recovery of the corner.)

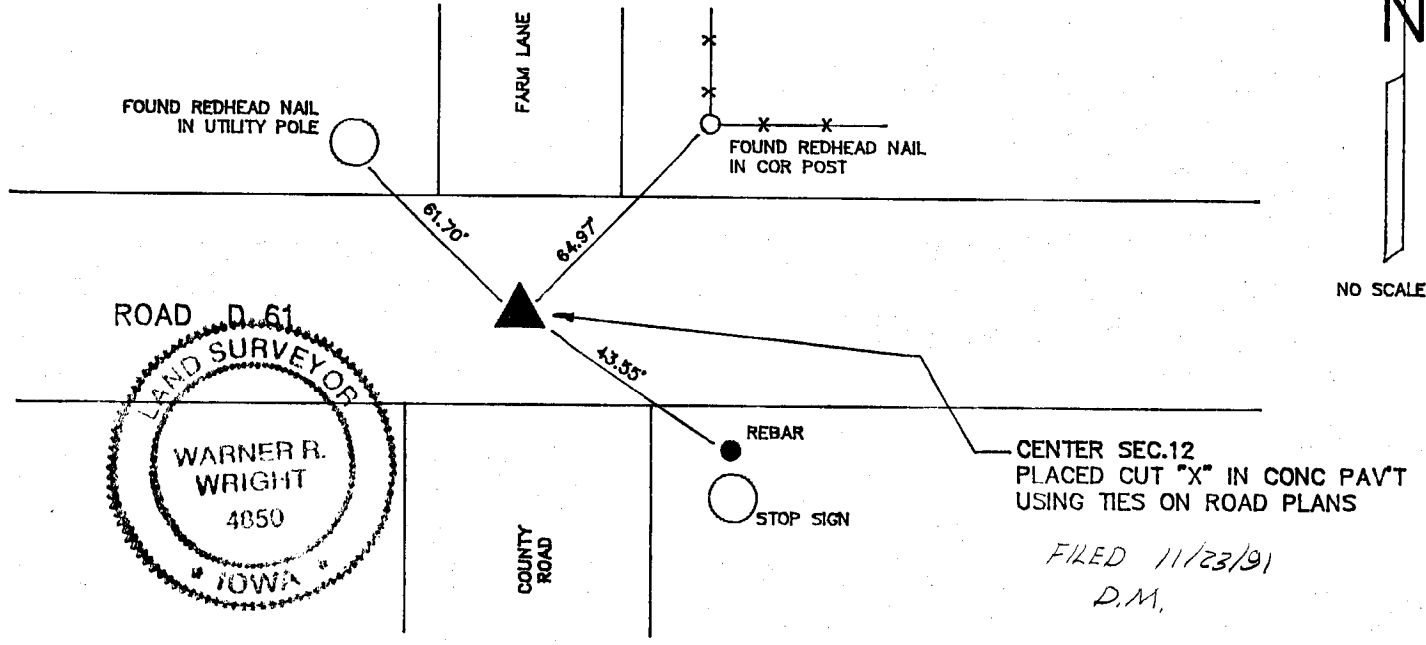
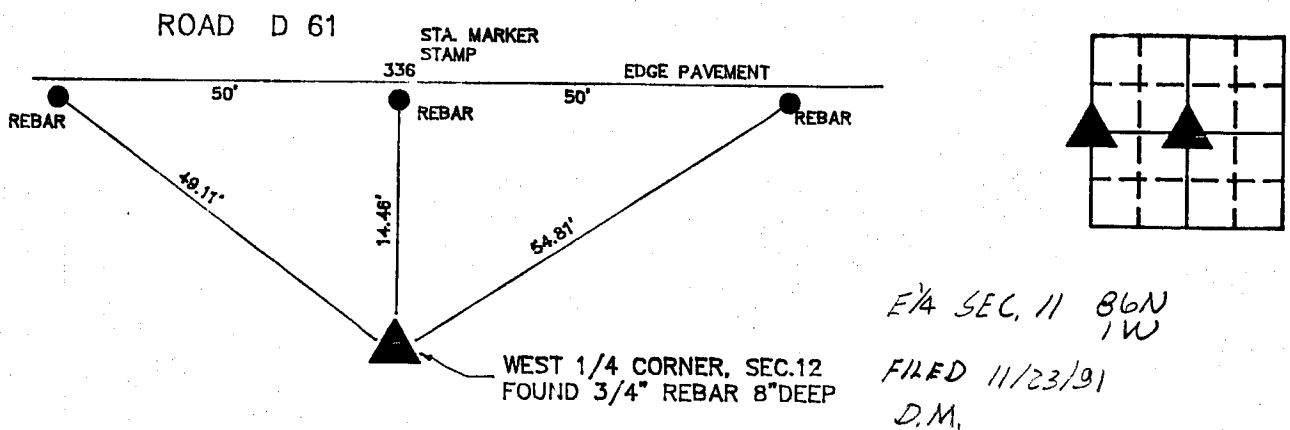

I HEREBY CERTIFY THAT THE SURVEY WORK WAS COMPLETED AND THIS CERTIFICATE WAS PREPARED BY ME OR UNDER MY DIRECT PERSONAL SUPERVISION AND THAT I AM A DULY REGISTERED LAND SURVEYOR UNDER THE LAWS OF THE STATE OF IOWA.

Warner R. Wright
NAME: WARNER R. WRIGHT REG. NO. 4850
DATE: 9-19-91

LIST CORNERS TO BE INDEXED

CORNERS	SECTION	TWP	RANGE
WEST 1/4	12	86N	1W
CENTER	12	86N	1W

	IIW ENGINEERS & SURVEYORS P.C.	MONUMENT RECORD	
	3210 ST. JOSEPH DR DUBUQUE, IA 52001 319356-2464 302 S. RIVER PARK DR GUTTENBERG, IA 52052 319252-3823 P.O. BOX 275 GALENA, ILL. 61036 815777-0359	COUNTY: <u>JONES</u> TOWNSHIP: <u>WASHINGTON</u>	DATE: <u>9-11-91</u> REVISED: _____