

2005 2401

FILED  
RECORDERS OFFICE  
JONES COUNTY IOWA

05 JUL 11 AM 11:17

MARIE KRUTZFIELD  
RECORDER 7.00 Pd

PREPARED BY: MICHAEL J. WEBER, WEBER SURVEYING, LLC, 26789 46TH AVE, BERNARD, IA 52032 (563) 879-4173

# UNITED STATES PUBLIC LAND SURVEY CORNER CERTIFICATE OF

LAND SURVEY MONUMENTS SITUATED IN SECTION 15, TOWNSHIP 86 NORTH, RANGE 1 WEST  
OF THE FIFTH PRINCIPAL MERIDIAN, JONES COUNTY, IOWA.  
PREVIOUSLY RECORDED NONE UNLESS OTHERWISE NOTED

(book, page, document number, etc.)

(Show reason for preparing this certificate, the evidence and detailed procedures used in establishing the corner positions and monumentation found or placed.)

### Monument Description and Remarks:

SE Corner NE-NE SEC. 15 T.86N. R.1W. OF THE 5TH P.M. PLACED 5/8" STEEL ROD W/ORANGE PLASTIC CAP MARKED "WEBER PLS 15084", established corner at the occupation fenceline running North-South and West

SW CORNER NE-NE SEC. 15 T.86N. R.1W. OF THE 5TH P.M. PLACED 5/8" STEEL ROD W/ORANGE PLASTIC CAP MARKED "WEBER PLS 15084", established corner at the intersecting occupation fencelines from the East and North.

NW CORNER NE-NE SEC. 15 T.86N. R.1W. OF THE 5TH P.M. PLACED 5/8" STEEL ROD W/ORANGE PLASTIC CAP MARKED "WEBER PLS 15084" established corner at the intersecting fencelines from the South and West.

N 1/4 CORNER SEC. 15, T.86N. R.1W. OF THE 5TH P.M. PLACED 5/8" STEEL ROD W/ORANGE PLASTIC CAP MARKED "WEBER PLS 15084" established corner at the intersecting fencelines from the North and South and West.

## PLAN - VIEW

(Show a minimum of three reference ties to durable physical objects, relevant monuments and physical conditions that will enable recovery of the corner.)

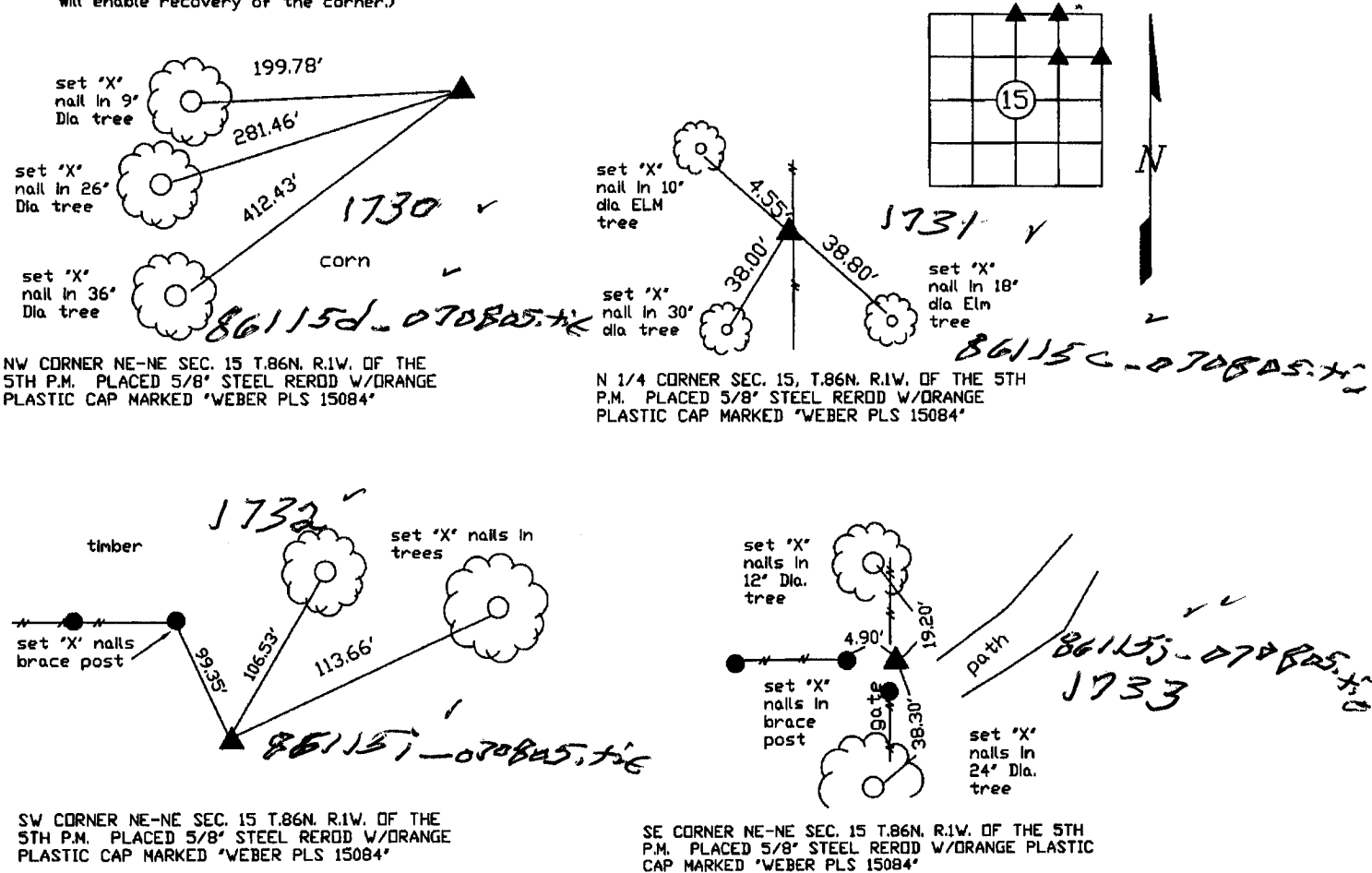

NW CORNER NE-NE SEC. 15 T.86N. R.1W. OF THE 5TH P.M. PLACED 5/8" STEEL ROD W/ORANGE PLASTIC CAP MARKED "WEBER PLS 15084"

N 1/4 CORNER SEC. 15, T.86N. R.1W. OF THE 5TH P.M. PLACED 5/8" STEEL ROD W/ORANGE PLASTIC CAP MARKED "WEBER PLS 15084"

SW CORNER NE-NE SEC. 15 T.86N. R.1W. OF THE 5TH P.M. PLACED 5/8" STEEL ROD W/ORANGE PLASTIC CAP MARKED "WEBER PLS 15084"

SE CORNER NE-NE SEC. 15 T.86N. R.1W. OF THE 5TH P.M. PLACED 5/8" STEEL ROD W/ORANGE PLASTIC CAP MARKED "WEBER PLS 15084"

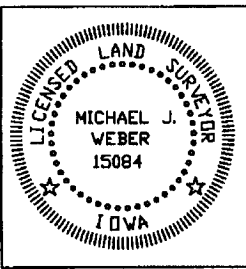

I HEREBY CERTIFY THAT THIS LAND SURVEYING DOCUMENT WAS PREPARED AND THE RELATED SURVEY WORK WAS PERFORMED BY ME OR UNDER MY DIRECT PERSONAL SUPERVISION AND THAT I AM A DULY LICENSED LAND SURVEYOR UNDER THE LAWS OF THE STATE OF IOWA.

*Michael J. Weber* July 8, 2005  
 MICHAEL J. WEBER (DATE)  
 LICENSE NUMBER 15084  
 MY LICENSE RENEWAL DATE IS DECEMBER 31, 2005  
 SHEETS COVERED BY THIS SEAL: 1

List Corners to be Indexed		
Corner	Sec	Twp Range
SE Corner NE-NE	15	86N 1W
SW Corner NE-NE	15	86N 1W
NW Corner NE-NE	15	86N 1W
N 1/4 Corner	15	86N 1W