

UNITED STATES PUBLIC LAND SURVEY CORNER CERTIFICATE

OF

Land Survey Monuments situated in Section Eight (8), Township 86 North, Range 1 West, of the Fifth Principal Meridian, Jones County, Iowa.
Previously recorded in Book ---, Page ---.

(Show reason for preparing this certificate, the evidence and detailed procedures used in establishing the corner positions and monumentation found or placed.)

Monument Description and Remarks: No certificate recorded in Recorder's office.
Set 1/2 inch rod with RLS Cap No. 10165 at mid-point between found West Quarter Corner and found Southwest Corner, T86N, R1W of the 5th P.M.

PLAN - VIEW

(Show a minimum of three reference ties to durable physical objects, relevant monuments and physical conditions that will enable recovery of the corner.)

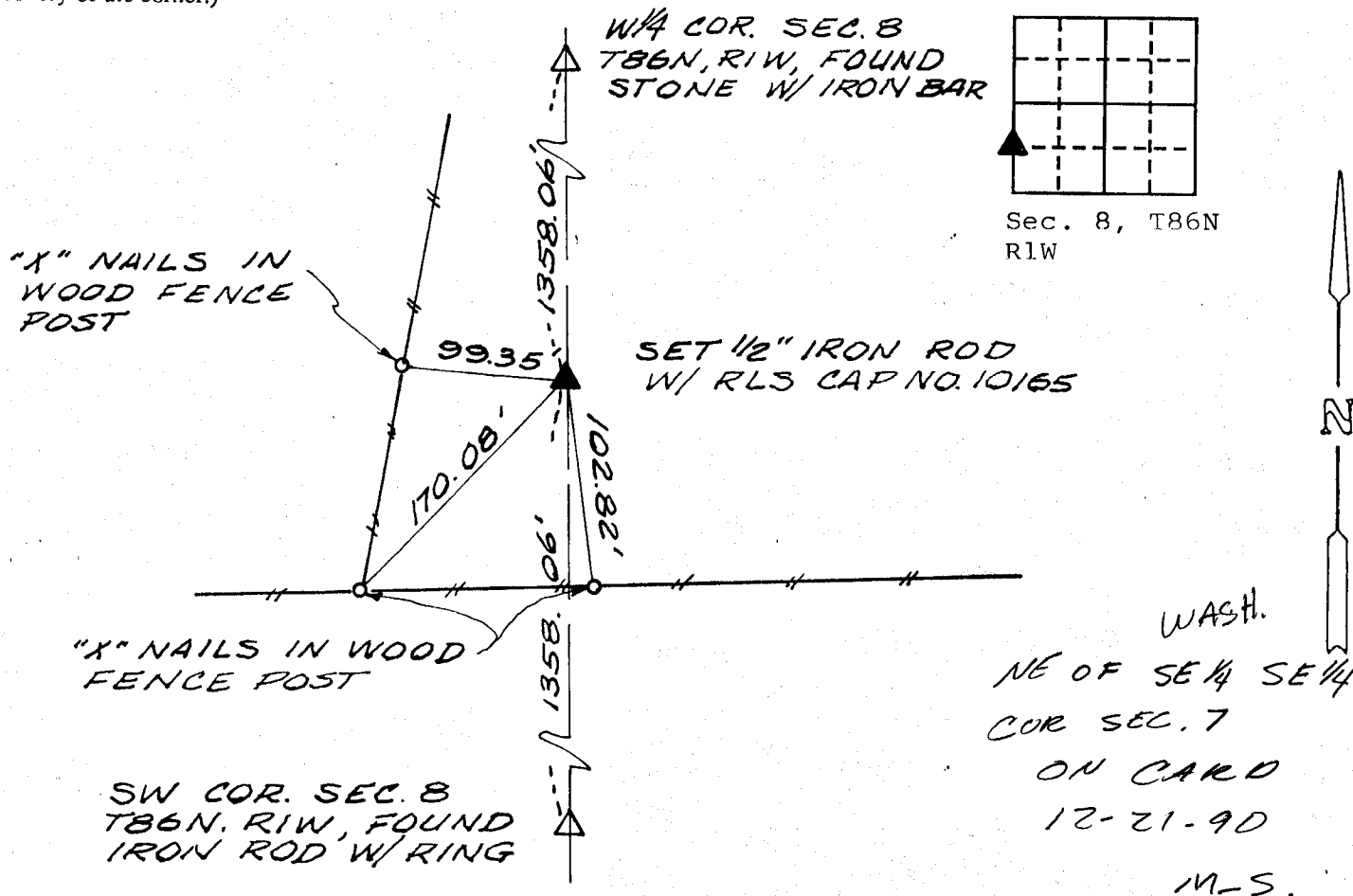

DATE OF FIELD WORK: September 21, 1990

TSE NO. 90-02

I hereby certify that the survey work was completed and this certificate was prepared by me or under my direct personal supervision and that I am a duly registered land surveyor under the laws of the state of Iowa.

List Corners to be Indexed

Corners	Section	Twp	Range
NW of SW $\frac{1}{4}$ SW $\frac{1}{4}$	8	86N	1W
SW of NW $\frac{1}{4}$ SW $\frac{1}{4}$	8	86N	1W
NE of SE $\frac{1}{4}$ SE $\frac{1}{4}$	7	86N	1W
SE of NE $\frac{1}{4}$ SE $\frac{1}{4}$	7	86N	1W

Roger R. Mohn September 25, 1990
REGISTERED LAND SURVEYOR NO. 10165 DATE

SEAL

