

UNITED STATES PUBLIC LAND SURVEY CORNER CERTIFICATE

LAND SURVEY MONUMENTS SITUATED IN SECTION 27, TOWNSHIP 85 NORTH
 RANGE 3 WEST OF THE 5TH P.M., JONES COUNTY, IOWA.

NO SCALE

NO SCALE

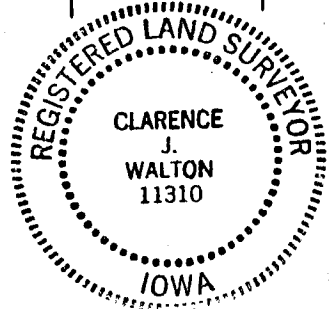
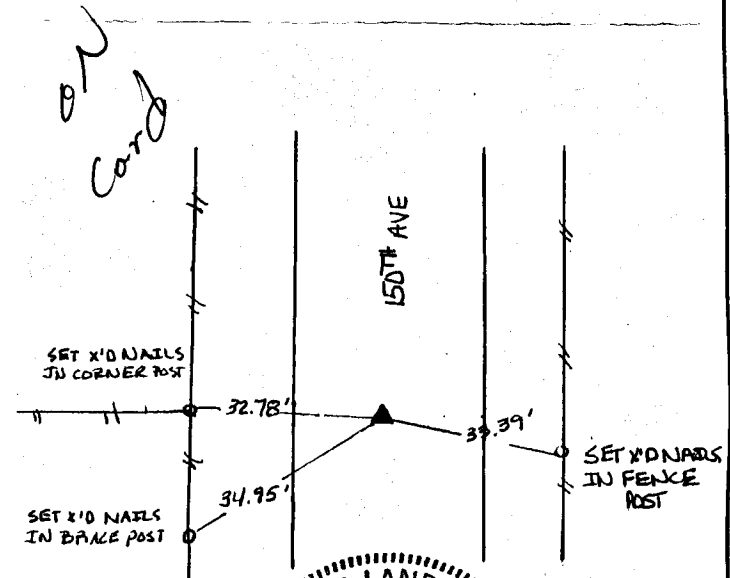
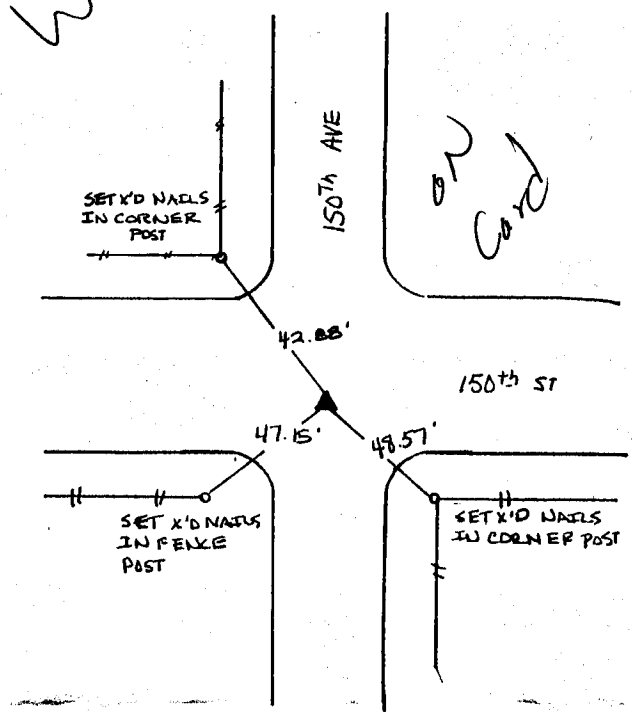
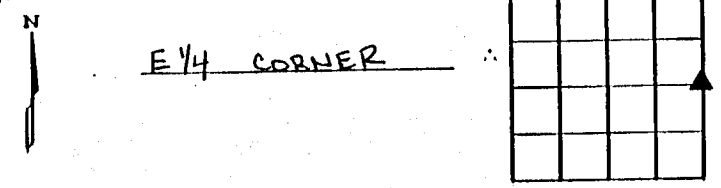
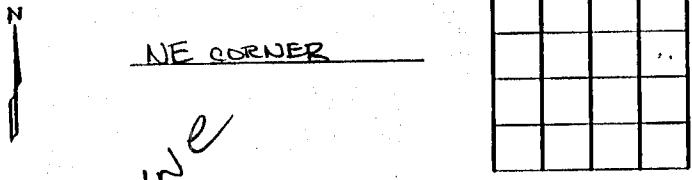

PREVIOUSLY RECORDED IN BOOK _____ PAGE _____

PREVIOUSLY RECORDED IN BOOK _____ PAGE _____

MONUMENT DESCRIPTION AND HOW ESTABLISHED _____

MONUMENT DESCRIPTION AND HOW ESTABLISHED _____

FOUND 5/8" REBAR 16" BELOW SURFACE

FOUND 5/8" REBAR 16" BELOW SURFACE

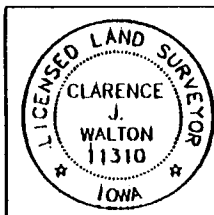

I hereby certify that this land surveying document and the related survey work was performed by me or under my direct personal supervision and that I am a duly licensed Land Surveyor under the laws of the State of Iowa.
 Signed Clarence J. Walton Date 11/25/97
 Clarence J. Walton, L.S.
 My License Renewal Date is December 31, 1997.
 License Number 11310
 Pages or sheets covered by this seal: 1 of 1

CORNER	SECTION	TOWNSHIP	RANGE
NE	27	85	3
E 1/4	27	85	3

BRAIN ENGINEERING, INC.
 603 WEST MAIN STREET
 ANAMOSA, IOWA 52205
 (319) 482-6782

963270-112597 963271-112597