

SECTION CORNER CERTIFICATE

OF
 LAND SURVEY MONUMENTS SITUATED IN SECTION 22, TOWNSHIP 85 NORTH,
 RANGE 3 WEST, OF THE FIFTH PRINCIPAL MERIDIAN, JONES, COUNTY, IOWA.

PREVIOUSLY RECORDED IN BOOK _____ AT PAGE _____ .

FOR RECORDER'S USE

REASON FOR PREPARING CERTIFICATE:

- A) THERE IS NO CERTIFICATE FOR THE CORNER ON FILE WITH THE RECORDER OF THE COUNTY IN WHICH THE CORNER IS LOCATED.
- B) CORNER POSITION DIFFERS FROM THAT SHOWN IN THE PUBLIC RECORDS OF THE COUNTY IN WHICH THE CORNER IS LOCATED.
- C) THE CORNER MONUMENT HAS BEEN REPLACED OR MODIFIED.
- D) THE REFERENCE TIES REFERRED TO IN AN EXISTING PUBLIC RECORD ARE INCORRECT.

MONUMENT DESCRIPTION AND REMARKS :

S 4 CORNER SECTION 22-T85N-R3W SET 1/2" # REBAR WITH L.S.
 CAP NO. 11954 ON E COUNTY ROAD 2" DEEP

RECOVERY TIE DRAWING

S 4 Cor. 22-85-3

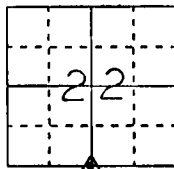
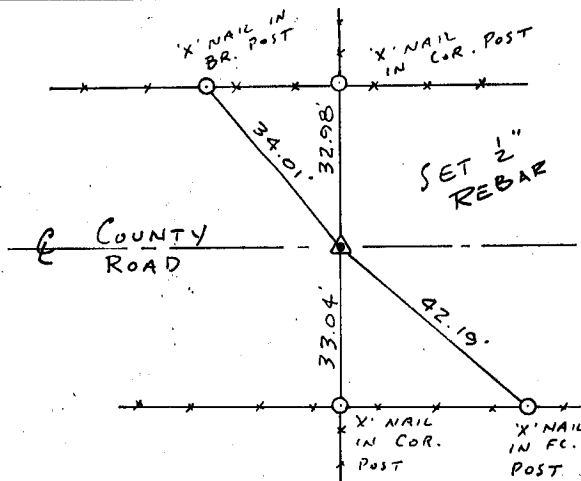

NOT TO SCALE

DANIEL J. JOHNSON, CERTIFY THAT THE CORNER LOCATION(S) SHOWN ON THIS RECORD WERE DETERMINED BY ME OR UNDER MY DIRECTION AND CONTROL AND THAT THIS U.S. PUBLIC LAND SURVEY MONUMENT RECORD IS CORRECT AND COMPLETE TO THE BEST OF MY KNOWLEDGE AND BELIEF.

Daniel J. Johnson

2-14-92

DANIEL J. JOHNSON L.S. NO. 11954 DATE

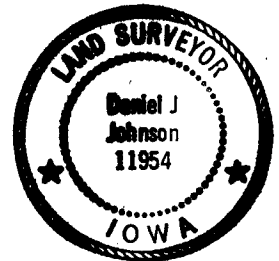

DZMOML	<input type="checkbox"/> GOVERNMENT CORNER	SHEET TITLE: U.S. PUBLIC LAND SURVEY RECORD		HALL AND HALL ENGINEERS, INC.	
	<input type="checkbox"/> 5/8" TIE PIN SET	PROJECT TITLE: SURVEY FOR MOENK REAL ESTATE		226 29TH STREET DRIVE S.E. CEDAR RAPIDS, IOWA 52403 319-362-9548	
	<input type="checkbox"/> CENTERLINE			FNO: 0T25	PNO: 4629
	<input type="checkbox"/> EXISTING FENCE LINE				
	<input type="checkbox"/> R.O.W. LINE				
	DWN: R.W.B.	KIC: D.S.J.	APP: [blank]	DATE: 2-14-92	SCALE: NONE

N 1/4 Sec. 27 85327c-021492