

H

UNITED STATES PUBLIC LAND SURVEY CORNER CERTIFICATE  
OF

LAND SURVEY MONUMENTS SITUATED IN SECTION 30, TOWNSHIP 85, RANGE 3W, OF THE 5TH PRINCIPAL MERIDIAN JONES COUNTY IOWA, PREVIOUSLY RECORDED IN \_\_\_\_\_ IN COUNTY RECORDER'S OFFICE \_\_\_\_\_

(book, page, document number, etc.)  
(Show reason for preparing this certificate, the evidence and detailed procedures used in establishing the corner positions and monumentation found or placed.)

MONUMENT DESCRIPTION AND REMARKS: CENTER SECTION 30-85-3W  
RESET IRON PIN - (OLD PIN WAS BENT)

PLAN - VIEW

(Show a minimum of three reference ties to durable physical objects, relevant monuments and physical conditions that will enable recovery of the corner.)

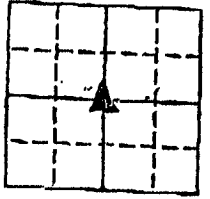
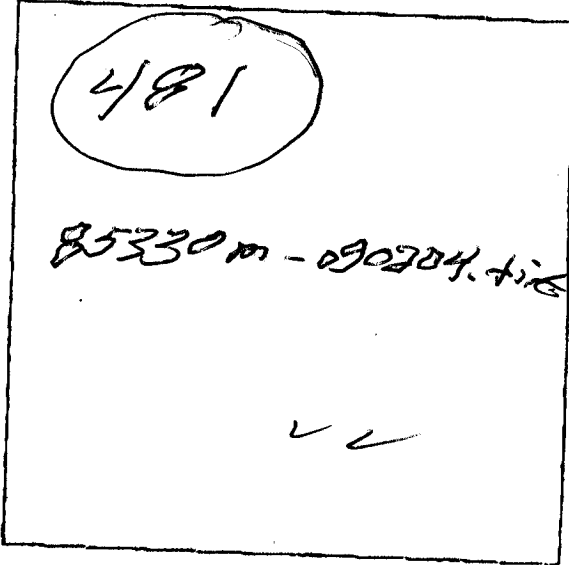
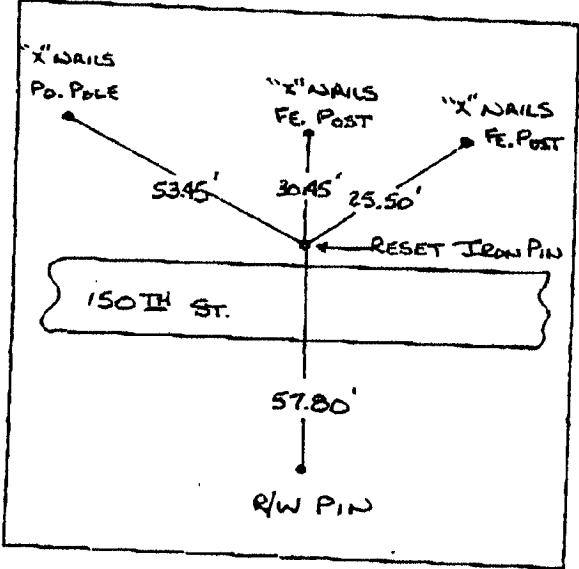

ALL DISTANCES  
SLOPE CHAINED "

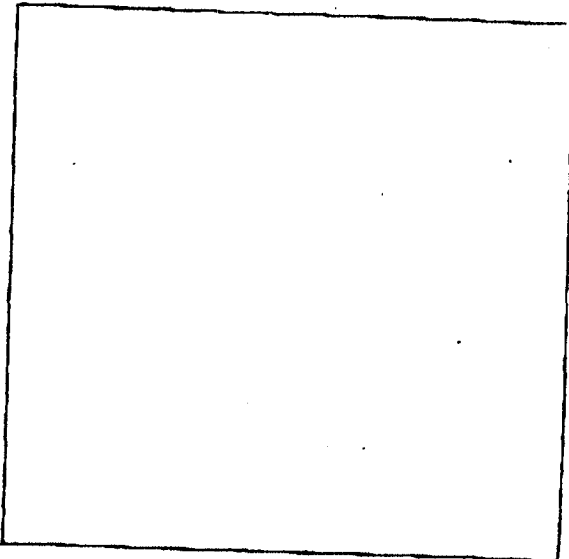

I hereby certify that the survey work was completed and this certificate was prepared by me or under my direct personal supervision and that I am a duly registered land surveyor under the laws of the state of Iowa.

Signature: \_\_\_\_\_

LAND CORNERS TO BE RECORDED

Corners	Section	Twp.	Range
CENTER	30	85	3W

800

MANCHESTER CONST

09/02/04 THU 16:16 FAX 319 927 2474

FROM IDOT  
9.02.04

UNITED STATES PUBLIC SECTION CORNER CERTIFICATION  
AND LAND CORNER SURVEY  
SECTION 30 T-85N R-3W

MADE FOR  
IOWA DEPARTMENT OF TRANSPORTATION FOR THE PURPOSE OF  
RIGHT OF WAY DESCRIPTIONS ON PRIMARY ROAD No. U.S. 151

MADE BY  
MICHAEL R. FAGLE R.L.S. No. 8505  
JONES COUNTY, IOWA NHS-151-3(84)--19-57  
APRIL 1998 THRU OCTOBER 1998

ALL DISTANCES WERE CAREFULLY MEASURED AND MAY NOT AGREE WITH ROAD SURVEY STATIONING

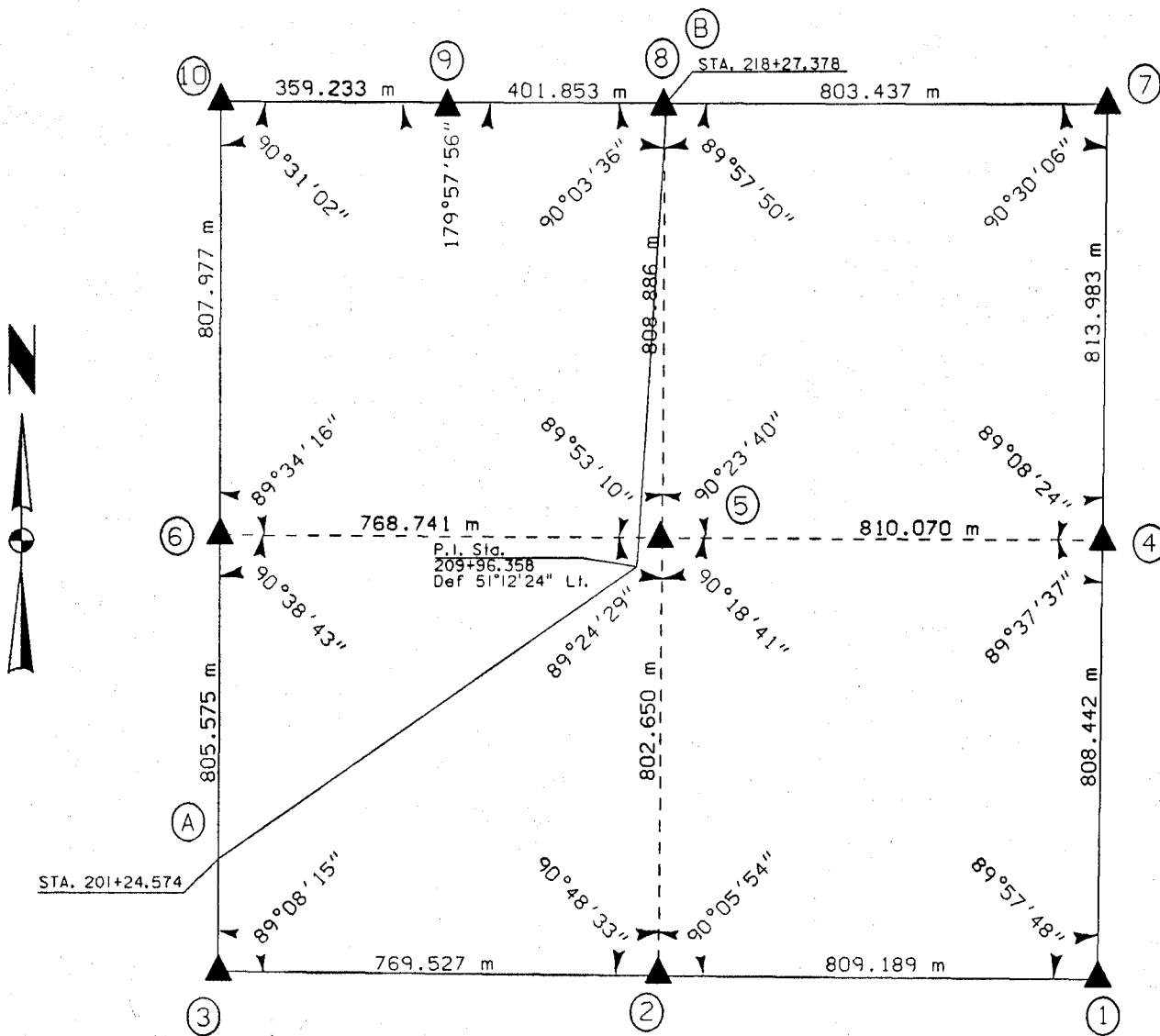

85425e-012199  
85425o-012199  
85330b-012199  
85330e-012199  
85330c-012199  
EARTH TECH  
85330m-012199  
85330o-012199  
85330u-012199  
85330w-012199  
85330y-012199



T E C H

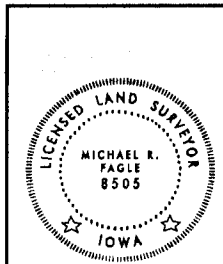

I hereby certify that this Land Surveying document was prepared by me or under my direct personal supervision and that I am a duly Licensed Land Surveyor under the laws of the State of Iowa.  
*Michael R. Fagle* 1-21-99  
MICHAEL R. FAGLE Date  
License number 8505  
My license renewal date is December 31, 2000  
Pages or sheets covered by this seal:  
Two (2)

**METRIC**

UNITED STATES PUBLIC SECTION CORNER CERTIFICATION  
AND LAND CORNER SURVEY  
SECTION 30 T-85N R-3W

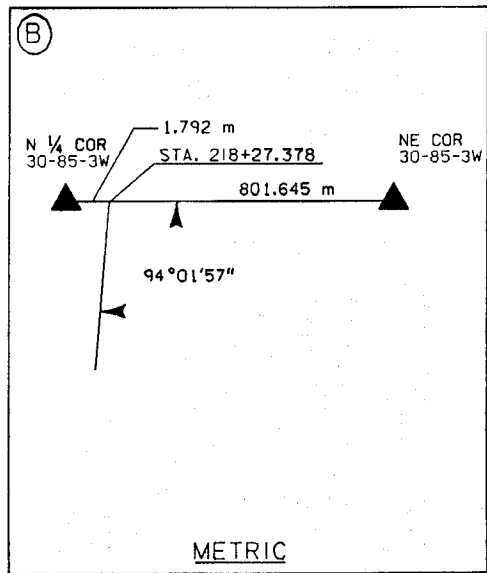
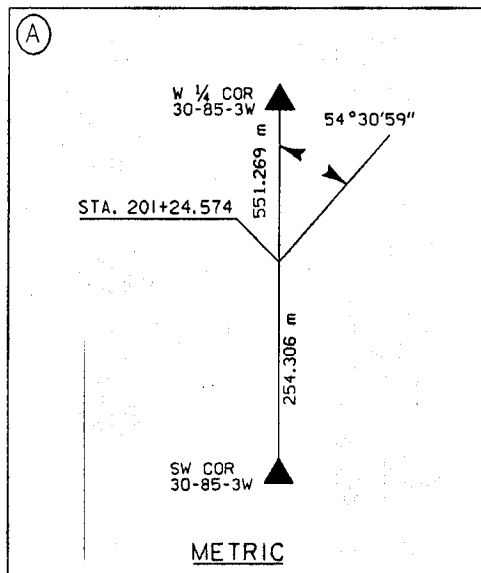
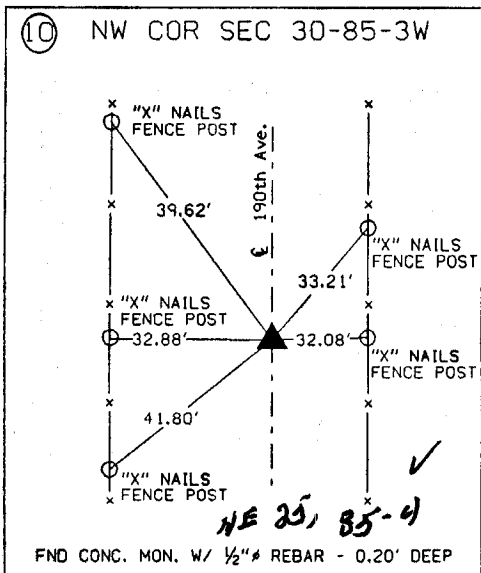
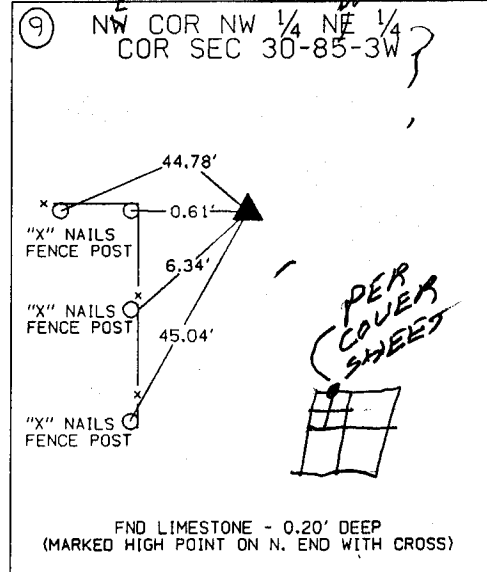
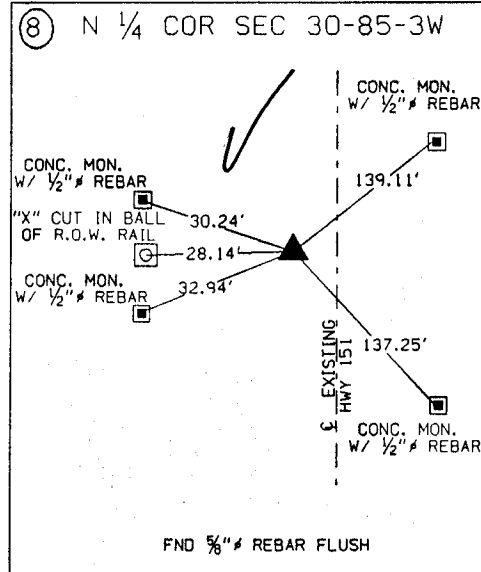
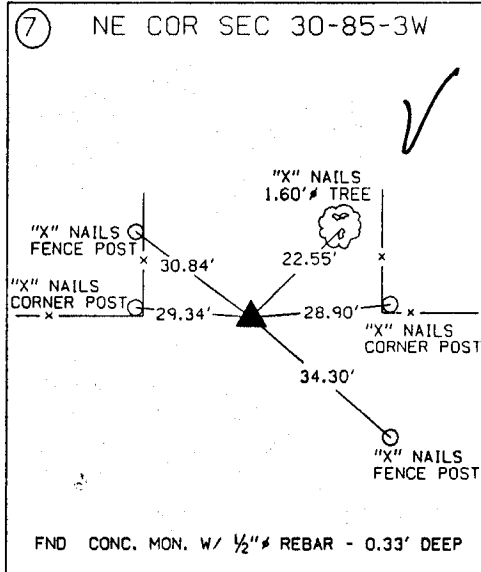
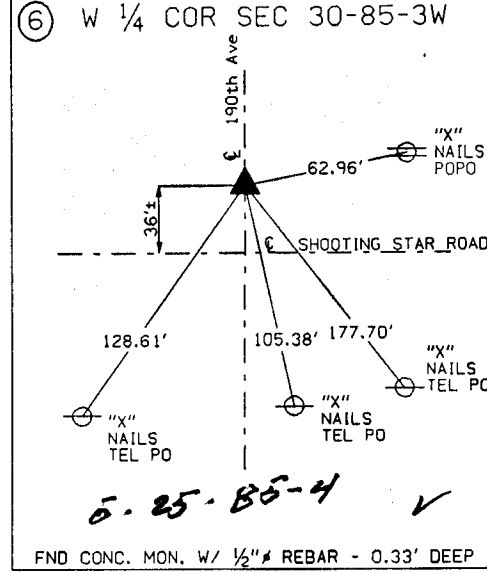
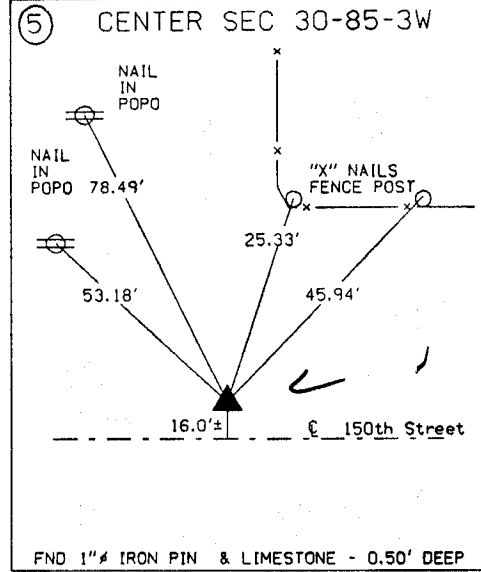
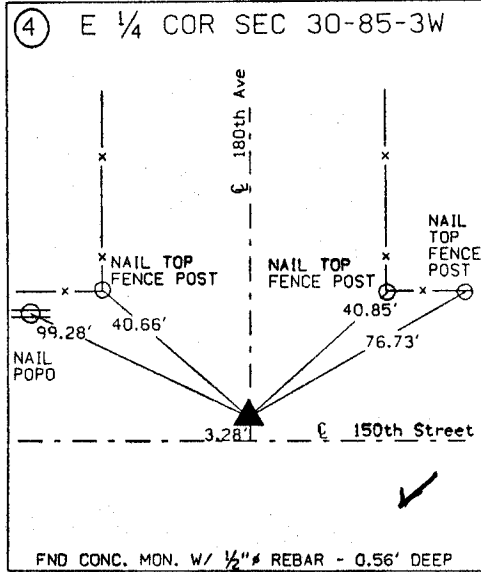
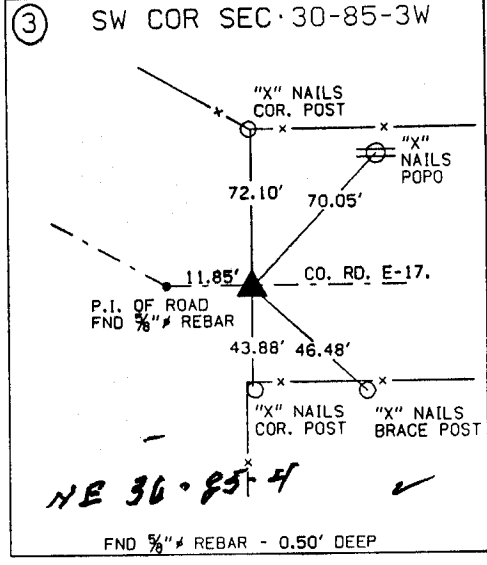
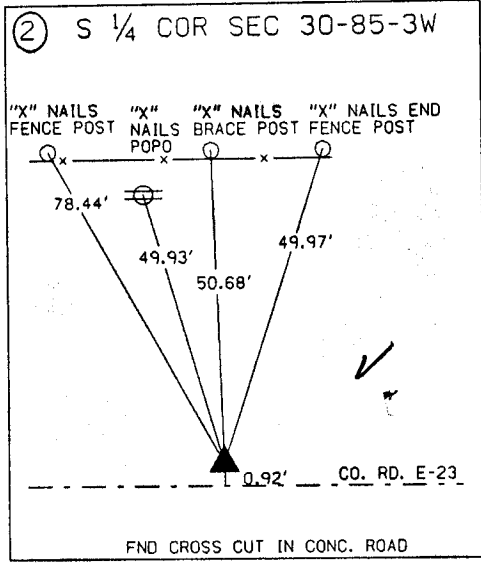
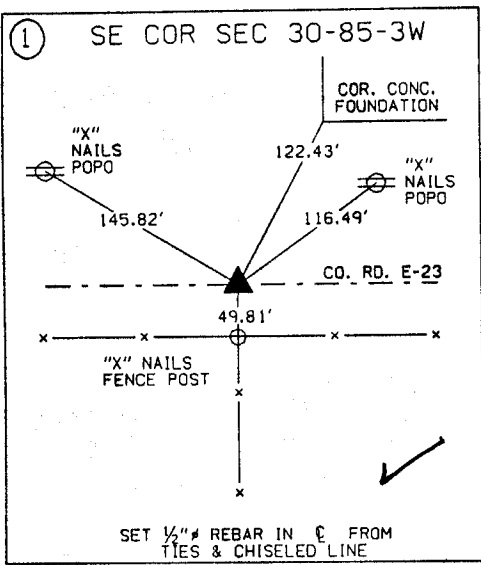

**ALL TIES ARE ENGLISH UNLESS OTHERWISE NOTED**

# SECTION CORNER CERTIFICATE

OF  
 LAND SURVEY MONUMENTS SITUATED IN SECTION 30, TOWNSHIP 85 NORTH,  
 RANGE 3 WEST, OF THE FIFTH PRINCIPAL MERIDIAN, JONES, COUNTY, IOWA.

PREVIOUSLY RECORDED IN BOOK \_\_\_\_\_ AT PAGE \_\_\_\_\_ .

FOR RECORDER'S USE

**REASON FOR PREPARING CERTIFICATE:**

- A) THERE IS NO CERTIFICATE FOR THE CORNER ON FILE WITH THE RECORDER OF THE COUNTY IN WHICH THE CORNER IS LOCATED.
- B) CORNER POSITION DIFFERS FROM THAT SHOWN IN THE PUBLIC RECORDS OF THE COUNTY IN WHICH THE CORNER IS LOCATED.
- C) THE CORNER MONUMENT HAS BEEN REPLACED OR MODIFIED.
- D) THE REFERENCE TIES REFERRED TO IN AN EXISTING PUBLIC RECORD ARE
- E) INCORRECT.  
 SECTION CORNER TIES PREVIOUSLY RECORDED HAVE BEEN REMOVED

**MONUMENT DESCRIPTION AND REMARKS :**

NE. CORNER SW 1/4 SECTION 30-T85N-R3W FOUND LIMESTONE 2"  
 DEEP AND 1" Ø REBAR ALONG WEST SIDE OF STONE 6" DEEP  
 15'± NORTH OF E OF COUNTY GRAVEL ROAD  
 E 1/4 CORNER SECTION 30-T85N-R3W FOUND CONC. MON. WITH 1/2" Ø  
 IRON PIN 1.0' DEEP 3'± NORTH OF E OF COUNTY ROAD

## RECOVERY TIE DRAWING

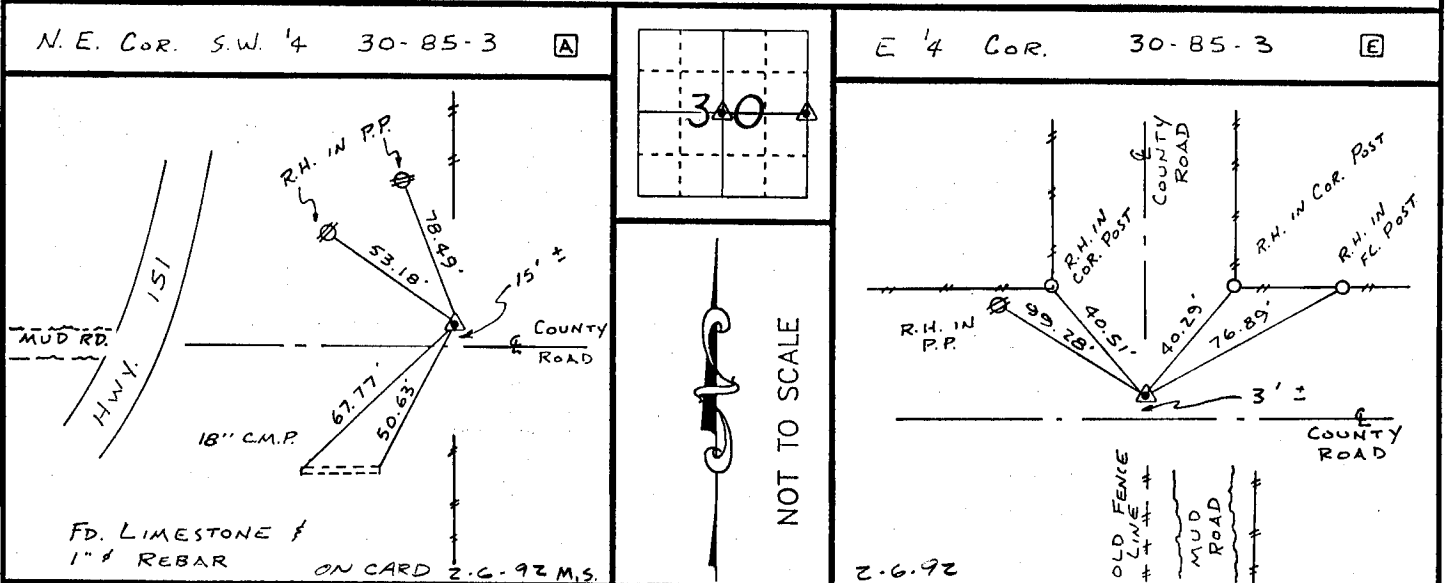

I, DANIEL J. JOHNSON, - CERTIFY THAT THE CORNER LOCATION(S) SHOWN ON THIS RECORD WERE DETERMINED BY ME OR UNDER MY DIRECTION AND CONTROL AND THAT THIS U.S. PUBLIC LAND SURVEY MONUMENT RECORD IS CORRECT AND COMPLETE TO THE BEST OF MY KNOWLEDGE AND BELIEF.

*Daniel J. Johnson* 1-22-92  
 DANIEL J. JOHNSON L.S. NO 8165 DATE

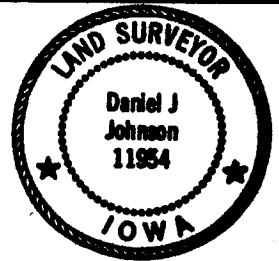

D Z I N G I T	GOVERNMENT CORNER 5/8" TIE PIN SET CENTERLINE EXISTING FENCE LINE R.O.W. LINE	SHEET TITLE: U.S. PUBLIC LAND SURVEY RECORD PROJECT TITLE: JONES COUNTY PROJECT C-749	<b>HALL AND HALL ENGINEERS, INC.</b> 226 29TH STREET DRIVE S.E. CEDAR RAPIDS, IOWA 52403 319-362-9548
	DW: R.W. B.    CK: D.J.J.    AP:	DATE: 1-2-92    SCALE: NONE	

85330m-012292, 85330o-012292