

UNITED STATES PUBLIC SECTION CORNER CERTIFICATION
AND LAND CORNER SURVEY
SECTION 30 T-85N R-3W

MADE FOR
IOWA DEPARTMENT OF TRANSPORTATION FOR THE PURPOSE OF
RIGHT OF WAY DESCRIPTIONS ON PRIMARY ROAD No. U.S. 151

MADE BY
MICHAEL R. FAGLE R.L.S. No. 8505
JONES COUNTY, IOWA NHS-151-3(84)--19-57
APRIL 1998 THRU OCTOBER 1998

ALL DISTANCES WERE CAREFULLY MEASURED AND MAY NOT AGREE WITH ROAD SURVEY STATIONING

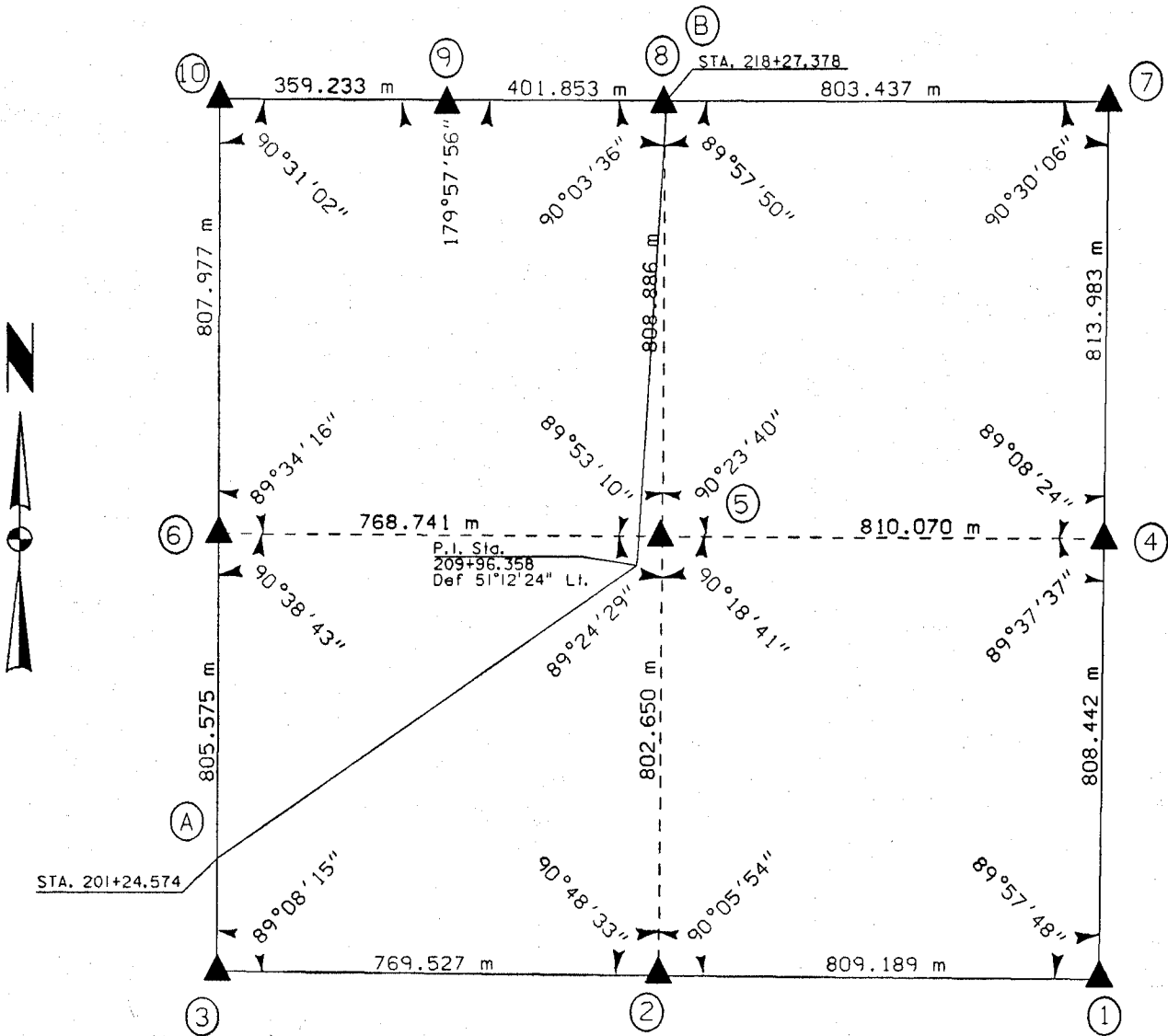

85425e-012199
85425o-012199
85330b-012199
85330e-012199
85330c-012199
EARTH TECH
85330m-012199
85330o-012199
85330u-012199
85330w-012199
85330y-012199



T E C H

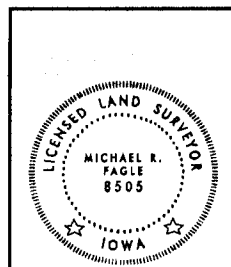

I hereby certify that this Land Surveying document was prepared by me or under my direct personal supervision and that I am a duly Licensed Land Surveyor under the laws of the State of Iowa.
Michael R. Fagle 1-21-99
MICHAEL R. FAGLE Date
License number 8505
My license renewal date is December 31, 2000
Pages or sheets covered by this seal:
Two (2)

METRIC

**UNITED STATES PUBLIC SECTION CORNER CERTIFICATION
AND LAND CORNER SURVEY
SECTION 30 T-85N R-3W**

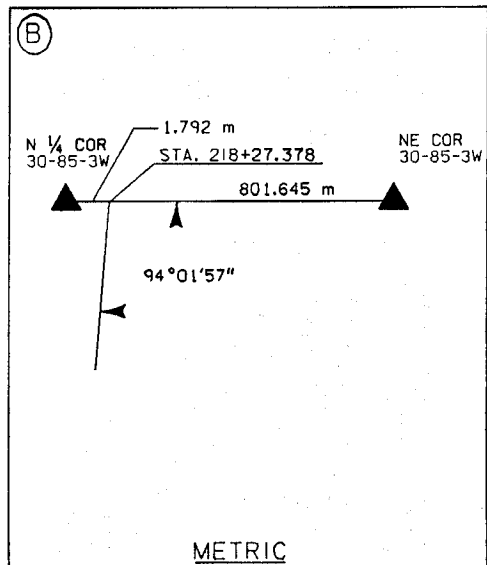
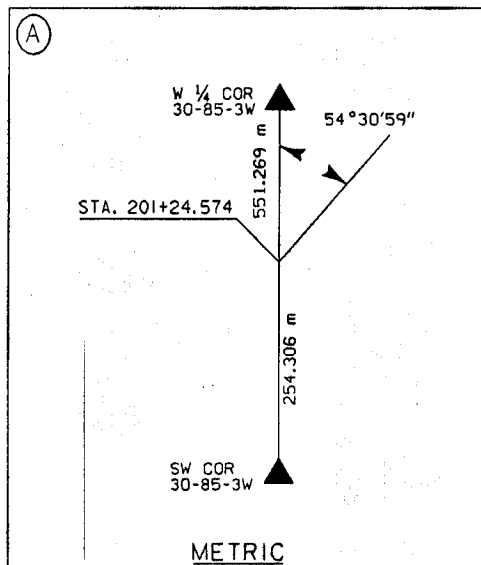
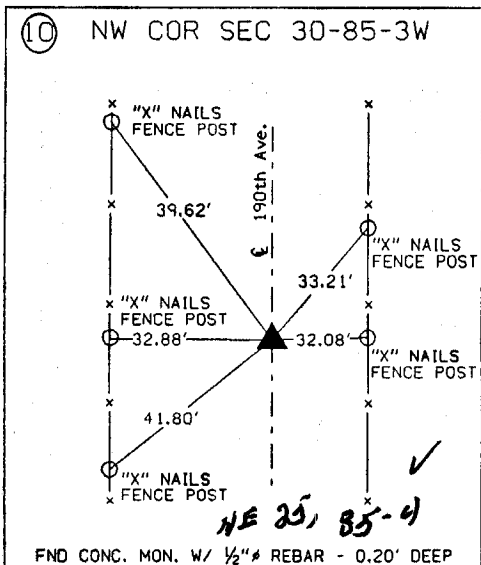
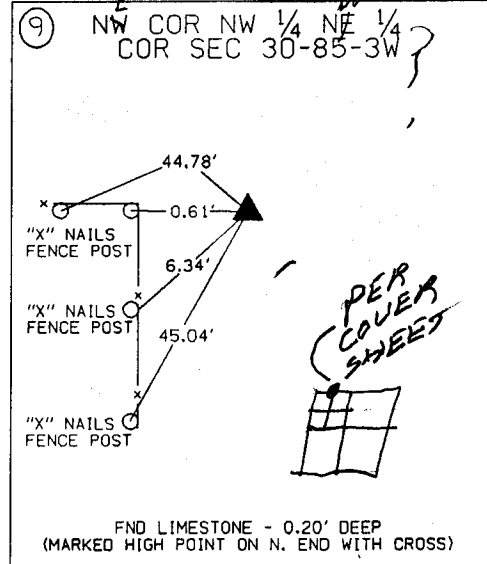
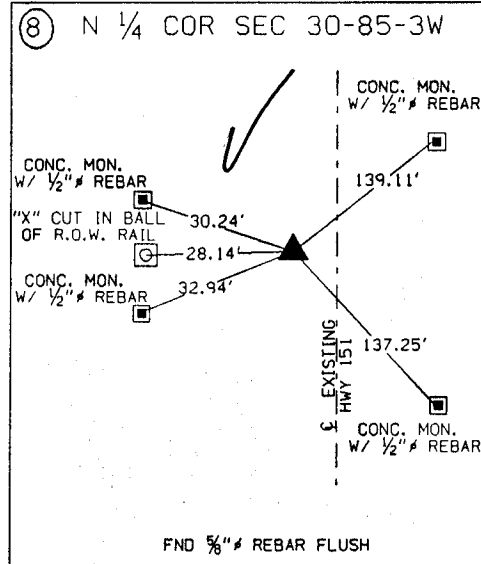
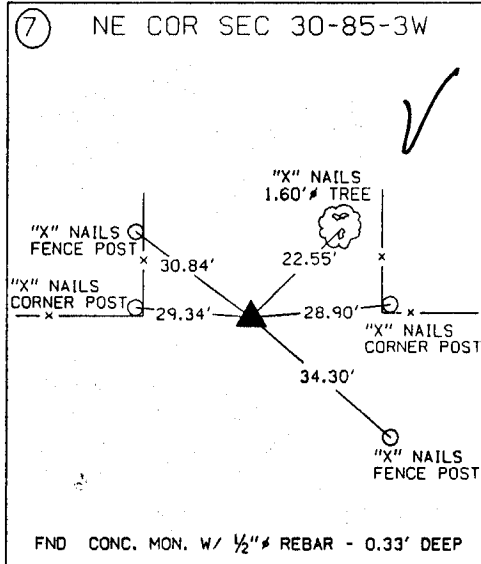
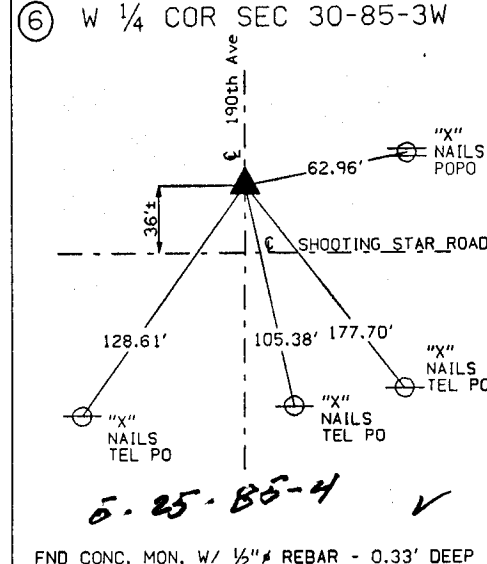
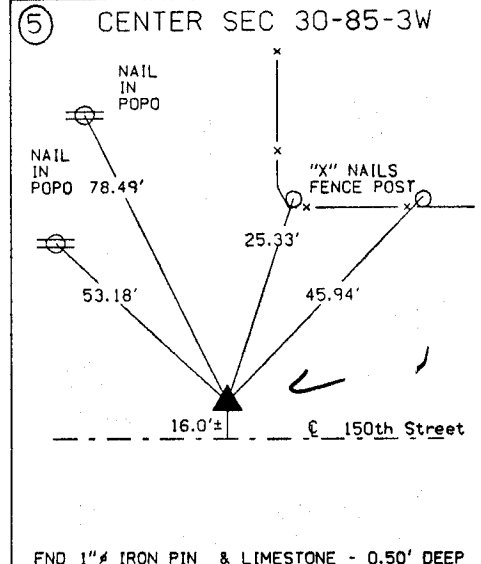
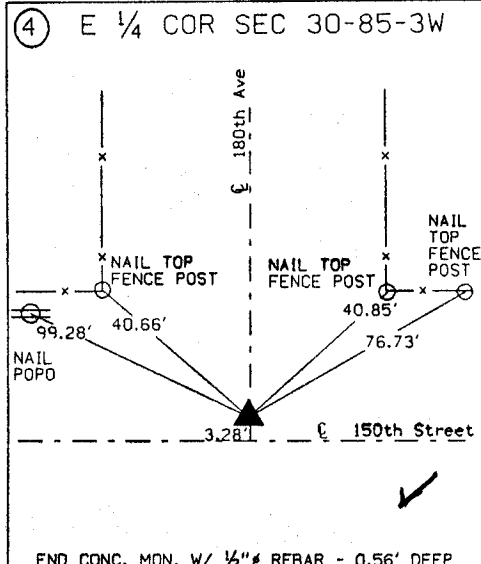
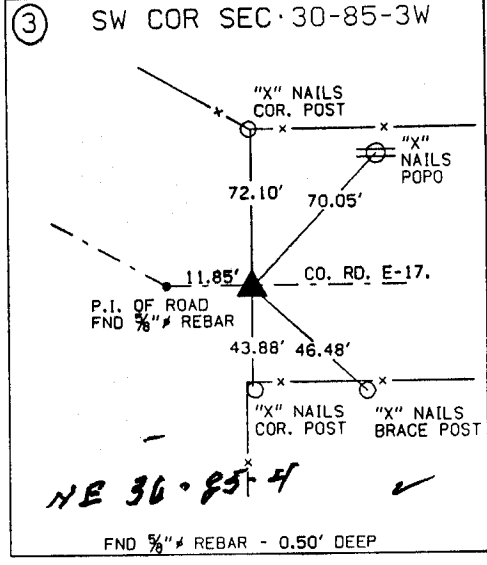
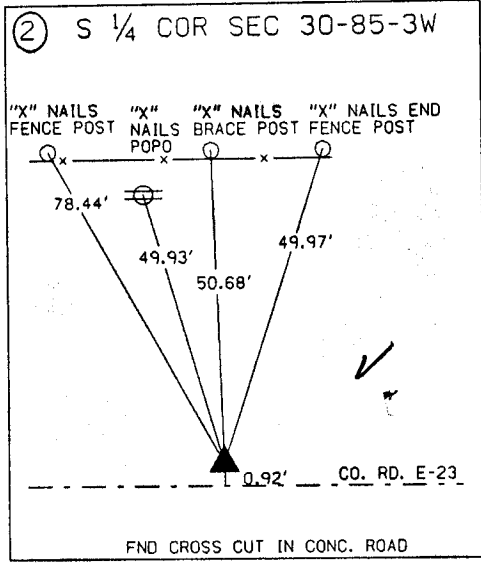
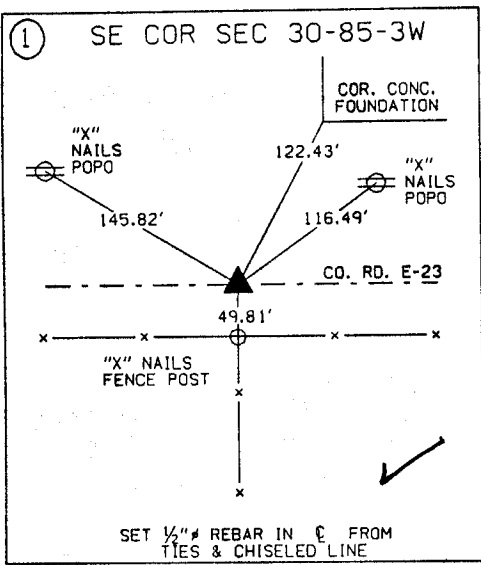

ALL TIES ARE ENGLISH UNLESS OTHERWISE NOTED

SECTION CORNER CERTIFICATE

OF
 LAND SURVEY MONUMENTS SITUATED IN SECTION 30, TOWNSHIP 85 NORTH,
 RANGE 3 WEST, OF THE FIFTH PRINCIPAL MERIDIAN, JONES, COUNTY, IOWA.

PREVIOUSLY RECORDED IN BOOK _____ AT PAGE _____ .

FOR RECORDER'S USE

REASON FOR PREPARING CERTIFICATE:

- A) THERE IS NO CERTIFICATE FOR THE CORNER ON FILE WITH THE RECORDER OF THE COUNTY IN WHICH THE CORNER IS LOCATED.
- B) CORNER POSITION DIFFERS FROM THAT SHOWN IN THE PUBLIC RECORDS OF THE COUNTY IN WHICH THE CORNER IS LOCATED.
- C) THE CORNER MONUMENT HAS BEEN REPLACED OR MODIFIED.
- D) THE REFERENCE TIES REFERRED TO IN AN EXISTING PUBLIC RECORD ARE
- E) INCORRECT.
 SECTION CORNER TIES PREVIOUSLY RECORDED HAVE BEEN REMOVED

MONUMENT DESCRIPTION AND REMARKS :

NE. CORNER SW 1/4 SECTION 30-T85N-R3W FOUND LIMESTONE 2" DEEP AND 1" # REBAR ALONG WEST SIDE OF STONE 6" DEEP 15'± NORTH OF E OF COUNTY GRAVEL ROAD
 E 1/4 CORNER SECTION 30-T85N-R3W FOUND CONC. MON. WITH 1/2" # IRON PIN 1.0' DEEP 3'± NORTH OF E OF COUNTY ROAD

RECOVERY TIE DRAWING

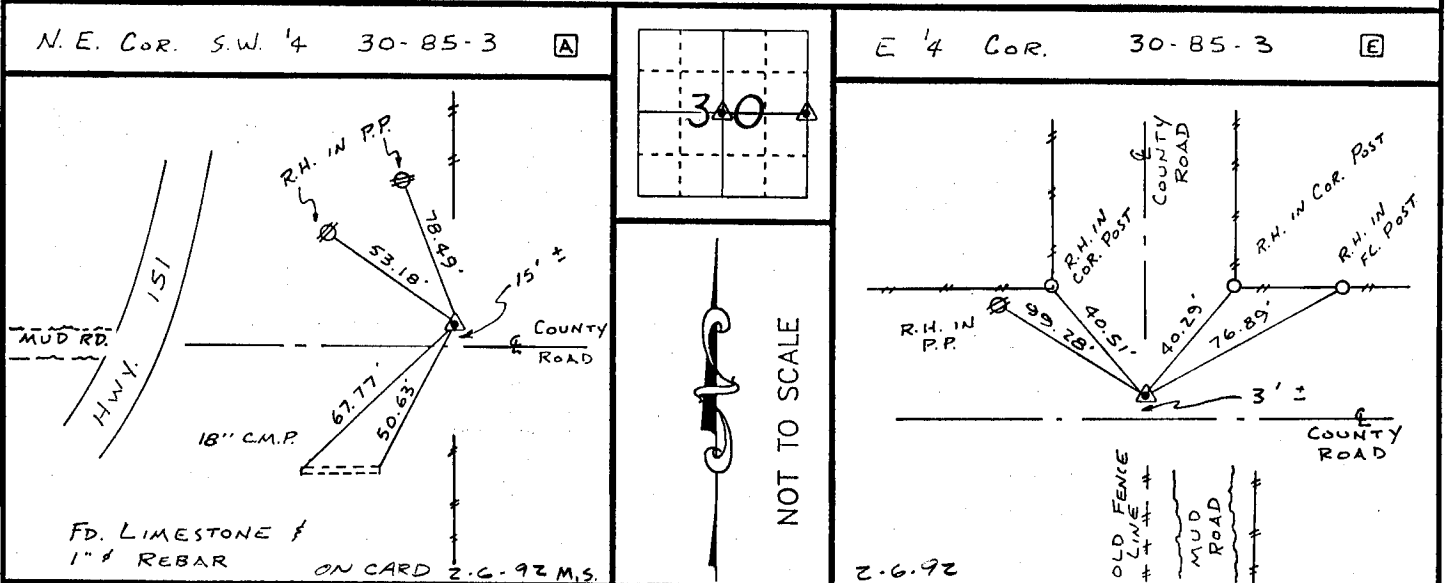

I, DANIEL J. JOHNSON, - CERTIFY THAT THE CORNER LOCATION(S) SHOWN ON THIS RECORD WERE DETERMINED BY ME OR UNDER MY DIRECTION AND CONTROL AND THAT THIS U.S. PUBLIC LAND SURVEY MONUMENT RECORD IS CORRECT AND COMPLETE TO THE BEST OF MY KNOWLEDGE AND BELIEF.

Daniel J. Johnson 1-22-92
 DANIEL J. JOHNSON L.S. NO 8165 DATE

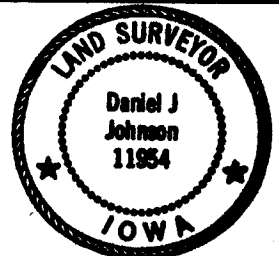

DZ 1001 △ GOVERNMENT CORNER ○ 5/8" TIE PIN SET --- CENTERLINE -x-x- EXISTING FENCE LINE - - - R.O.W. LINE	SHEET TITLE: U.S. PUBLIC LAND SURVEY RECORD PROJECT TITLE: JONES COUNTY PROJECT C-749	HALL AND HALL ENGINEERS, INC. 226 29TH STREET DRIVE S.E. CEDAR RAPIDS, IOWA 52403 319-362-9548
DW N.R.W. B. CK D.J.J. APP	DATE 1-2-92 SCALE NONE	F NO OT 23 P NO 4578

85330m-012292, 85330o-012292