

I

UNITED STATES PUBLIC LAND SURVEY CORNER CERTIFICATE OF

LAND SURVEY MONUMENTS SITUATED IN SECTION 30, TOWNSHIP 85, RANGE 3W, OF THE 5TH PRINCIPAL MERIDIAN JONES COUNTY IOWA.
PREVIOUSLY RECORDED IN _____ IN COUNTY RECORDER'S OFFICE

(Show reason for preparing this certificate, the evidence and detailed procedures used in establishing the corner positions and monumentation found or placed.)

MONUMENT DESCRIPTION AND REMARKS: SET R/W PIN
N/4 CORNER SEC. 30-85-3W

PLAN - VIEW

(Show a minimum of three reference ties to durable physical objects, relevant monuments and physical conditions that will enable recovery of the corner.)

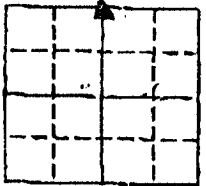
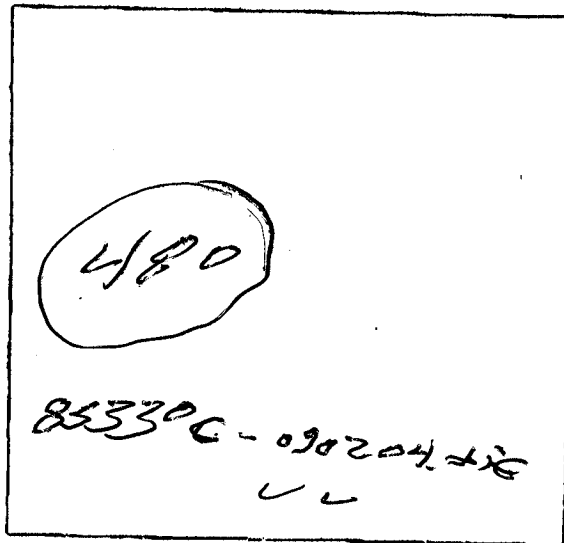
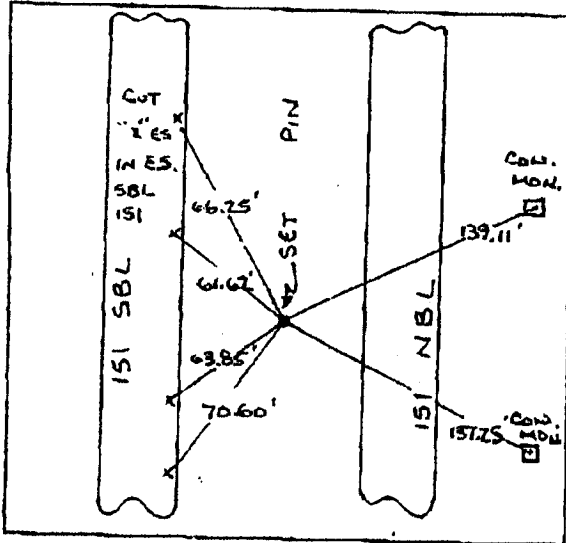

ALL DISTANCES
SLOPE CHAINED

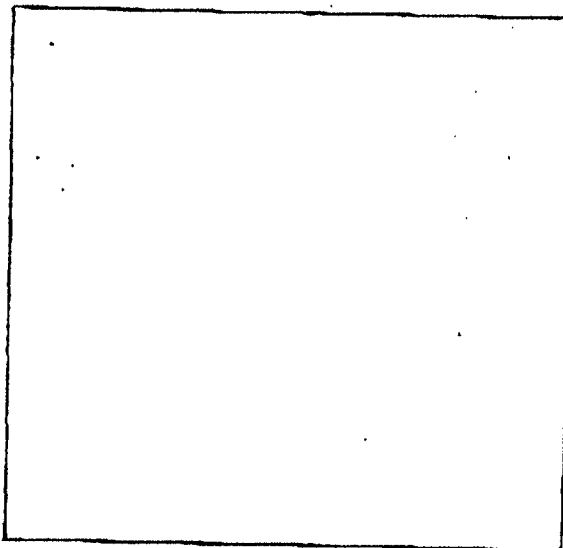

I hereby certify that the survey work was completed and this certificate was prepared by me or under my direct personal supervision and that I am a duly registered land surveyor under the laws of the state of Iowa.

LAND CORNERS TO BE RECORDED

Corners	Section	Twp.	Range
N/4	30	85	3W

Signature: _____

MANCHESTER CONST

09/02/04 THU 16:15 FAX 319 927 2474

FROM IDOT
9.02.04

UNITED STATES PUBLIC SECTION CORNER CERTIFICATION
AND LAND CORNER SURVEY
SECTION 30 T-85N R-3W

MADE FOR
IOWA DEPARTMENT OF TRANSPORTATION FOR THE PURPOSE OF
RIGHT OF WAY DESCRIPTIONS ON PRIMARY ROAD No. U.S. 151

MADE BY
MICHAEL R. FAGLE R.L.S. No. 8505
JONES COUNTY, IOWA NHS-151-3(84)--19-57
APRIL 1998 THRU OCTOBER 1998

ALL DISTANCES WERE CAREFULLY MEASURED AND MAY NOT AGREE WITH ROAD SURVEY STATIONING

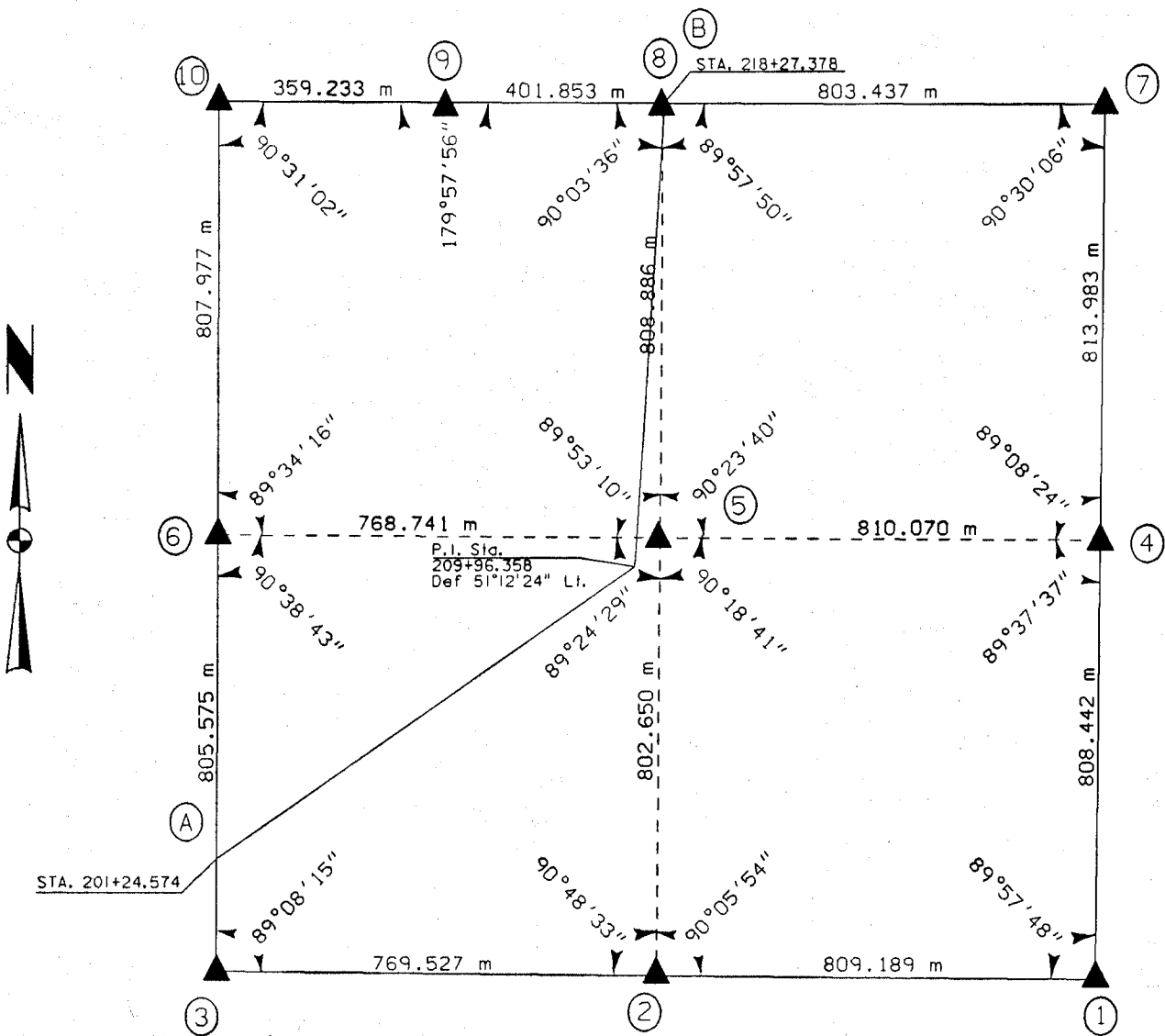

85425e-012199
85425o-012199
85330b-012199
85330e-012199
85330c-012199
EARTH
85330m-012199
85330o-012199
85330u-012199
85330w-012199
85330y-012199



	I hereby certify that this Land Surveying document was prepared by me or under my direct personal supervision and that I am a duly Licensed Land Surveyor under the laws of the State of Iowa. <i>Michael R. Fagle</i> 1-21-99 MICHAEL R. FAGLE Date
	License number 8505 My license renewal date is December 31, 2000 Pages or sheets covered by this seal: Two (2)

METRIC

**UNITED STATES PUBLIC SECTION CORNER CERTIFICATION
AND LAND CORNER SURVEY
SECTION 30 T-85N R-3W**

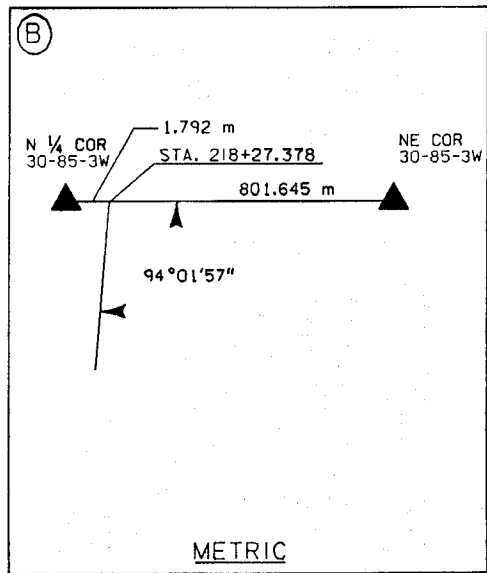
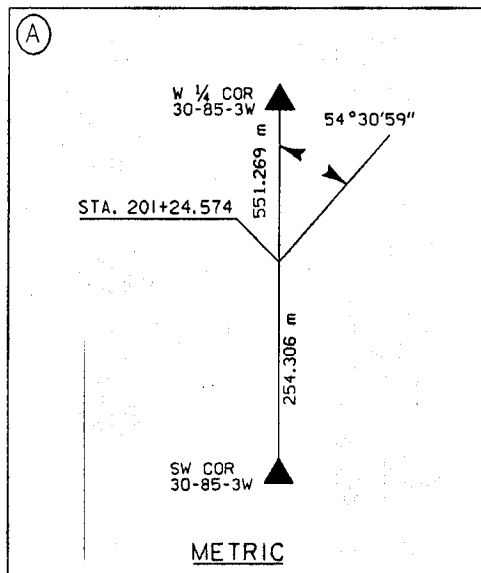
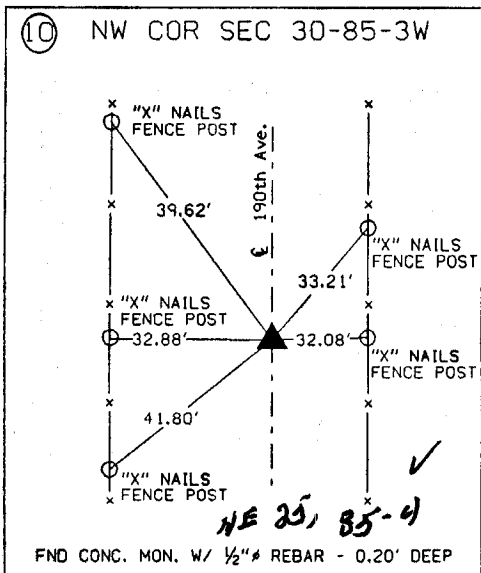
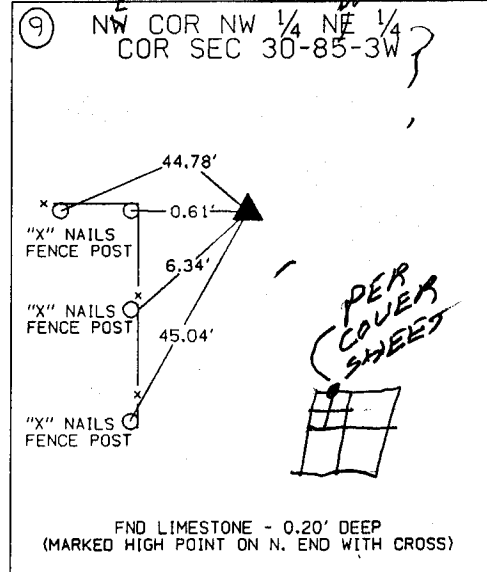
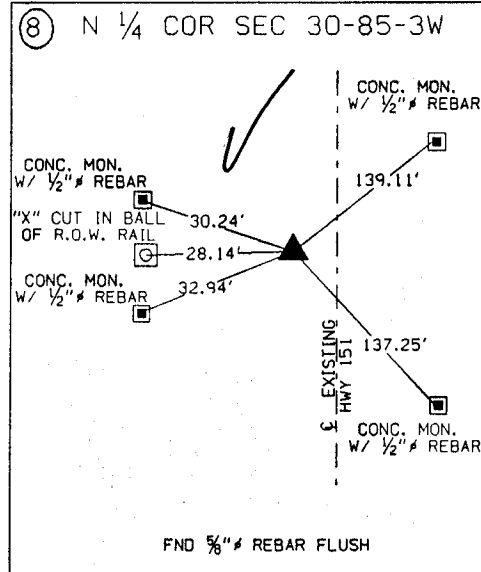
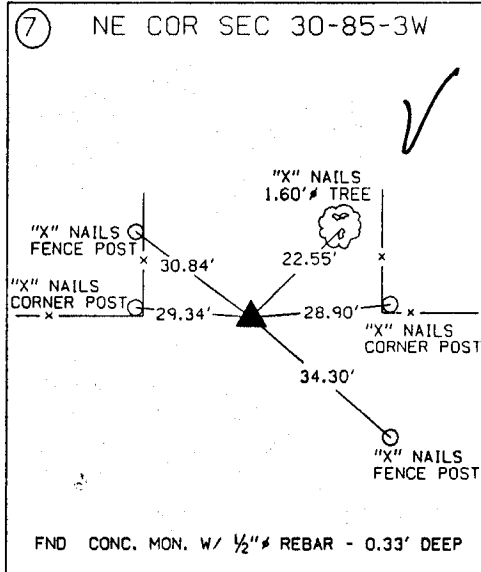
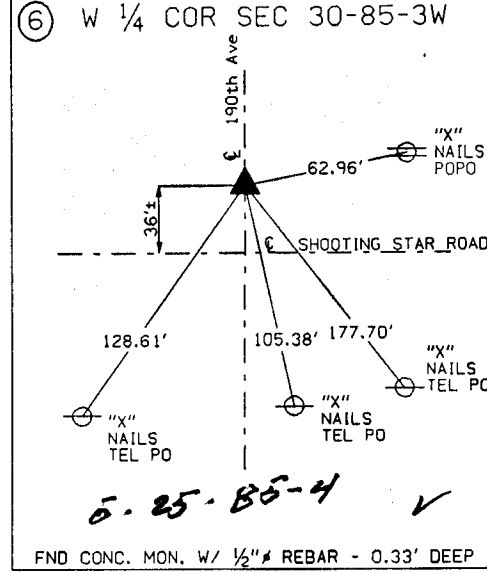
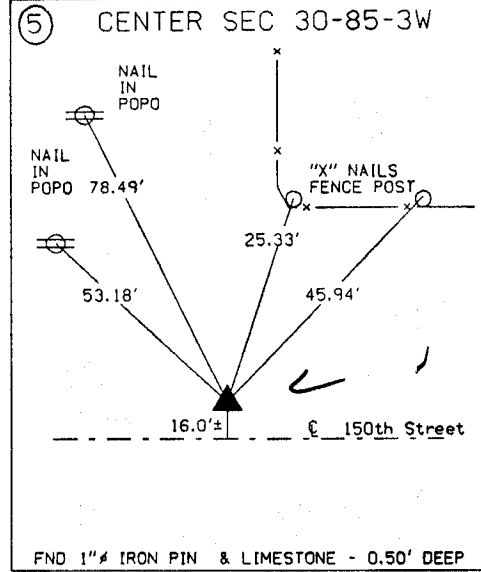
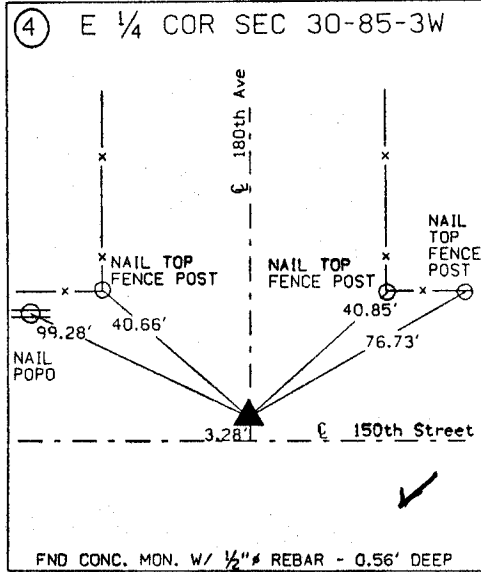
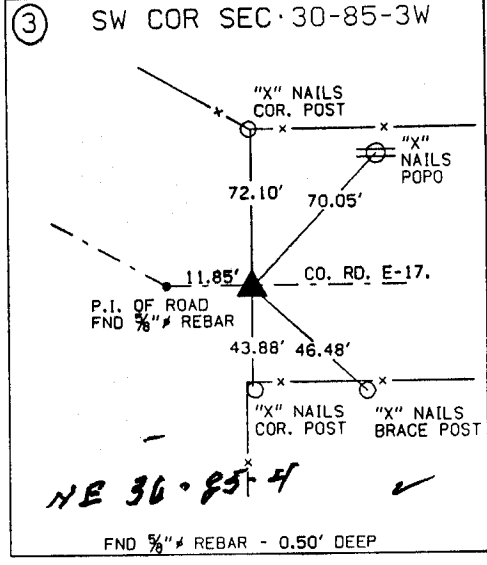
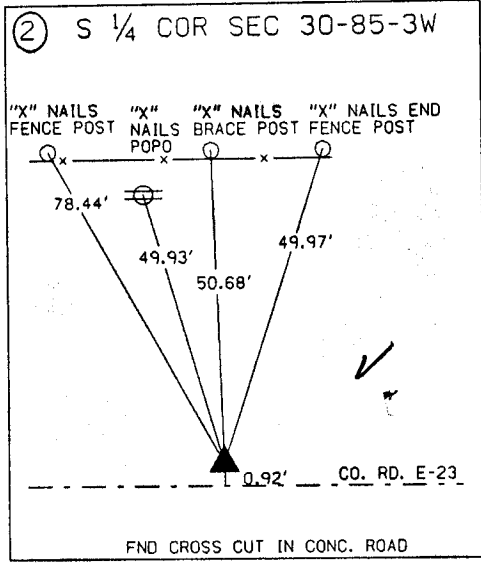
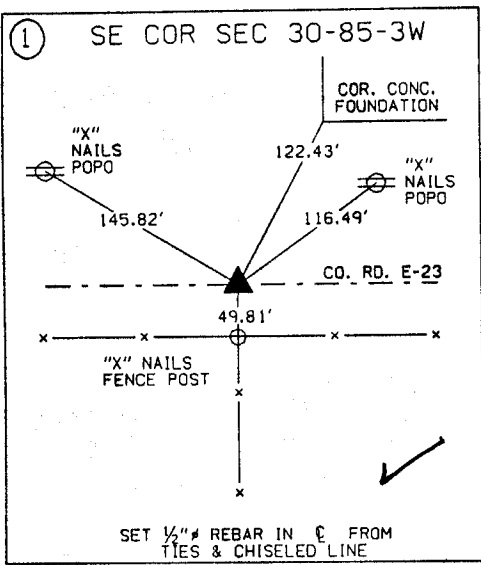

ALL TIES ARE ENGLISH UNLESS OTHERWISE NOTED

Pat - You may need this for 180th Ave Level B to A Project Survey

COPY

WAYNE TWP

CLARENCE J. WALTON, BRAIN ENGINEERING, INC., 777 10TH STREET, MARION, IOWA 52302 PH. (319) 373-1318

UNITED STATES PUBLIC LAND SURVEY CORNER CERTIFICATE

LAND SURVEY MONUMENTS SITUATED IN SECTION 30, TOWNSHIP 85 NORTH RANGE 3 WEST OF THE 5TH P.M., JONES COUNTY, IOWA.

NO SCALE



N¹/₄ CORNER

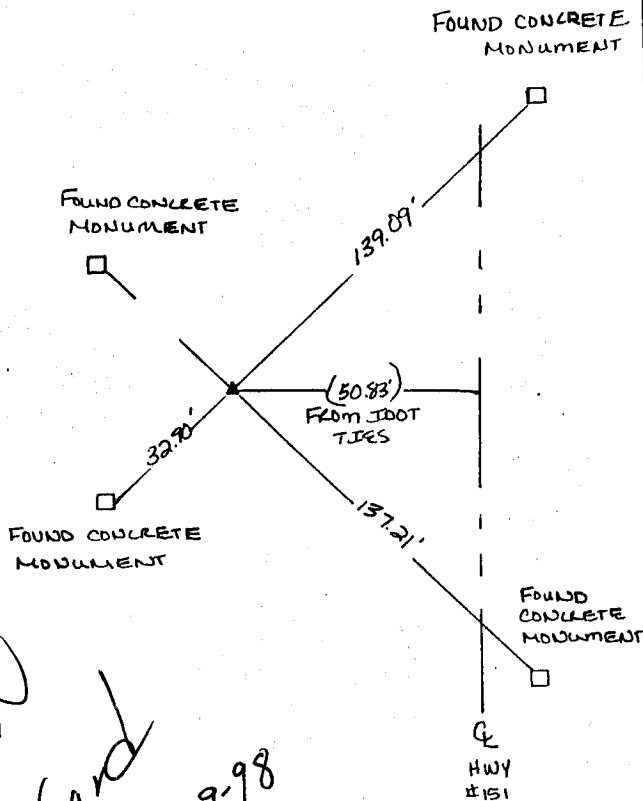
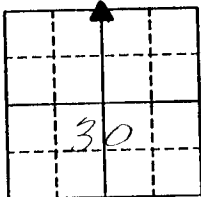

NO SCALE



NE CORNER

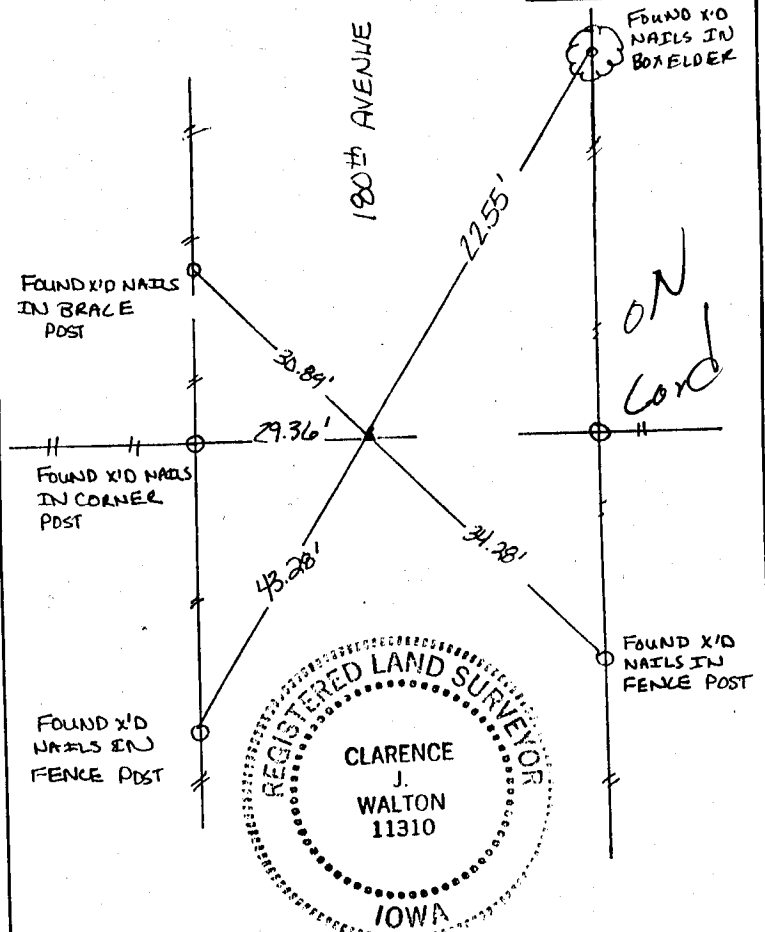
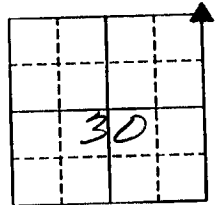

PREVIOUSLY RECORDED IN BOOK _____ PAGE _____

MONUMENT DESCRIPTION AND HOW ESTABLISHED _____

FOUND 5/8" REBAR USING I.D.O.T. TIES

PREVIOUSLY RECORDED IN BOOK _____ PAGE _____

MONUMENT DESCRIPTION AND HOW ESTABLISHED _____

FOUND CONCRETE MONUMENT W/REBAR IN CENTER USING I.D.O.T. TIES.

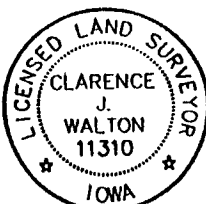

I hereby certify that this land surveying document and the related survey work was performed by me or under my direct personal supervision and that I am a duly licensed Land Surveyor under the laws of the State of Iowa.

Signed Clarence J. Walton Date 1/28/98

Clarence J. Walton, L.S.
My License Renewal Date is December 31, 1999
License Number 11310
Pages or sheets covered by this seal: 1 OF 1

CORNER	SECTION	TOWNSHIP	RANGE
N ¹ / ₄	30	85 N	3W
NE	30	85 N	3W

BRAIN ENGINEERING, INC.
777 10TH STREET
MARION, IOWA 52302
(319) 373-1318