

Pat - You may need this for 180th Ave Level B to A Project Survey

COPY

WAYNE TWP

CLARENCE J. WALTON, BRAIN ENGINEERING, INC., 777 10TH STREET, MARION, IOWA 52302 PH. (319) 373-1318

UNITED STATES PUBLIC LAND SURVEY CORNER CERTIFICATE

LAND SURVEY MONUMENTS SITUATED IN SECTION 30, TOWNSHIP 85 NORTH RANGE 3 WEST OF THE 5TH P.M., JONES COUNTY, IOWA.

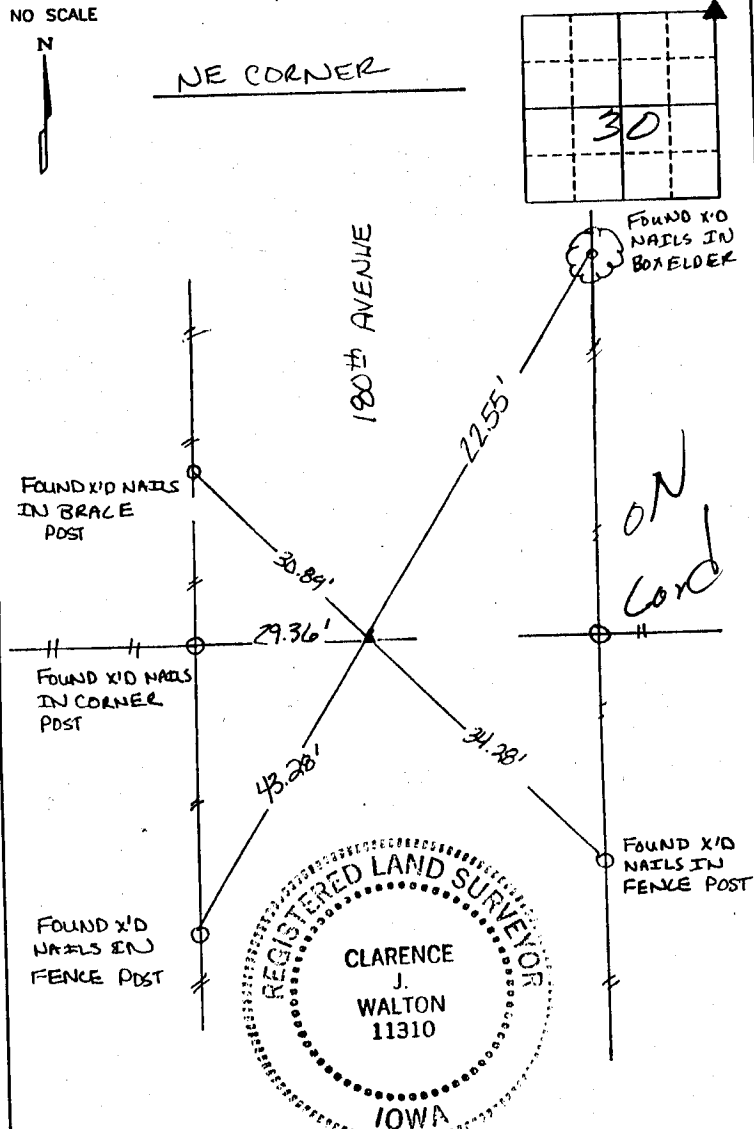
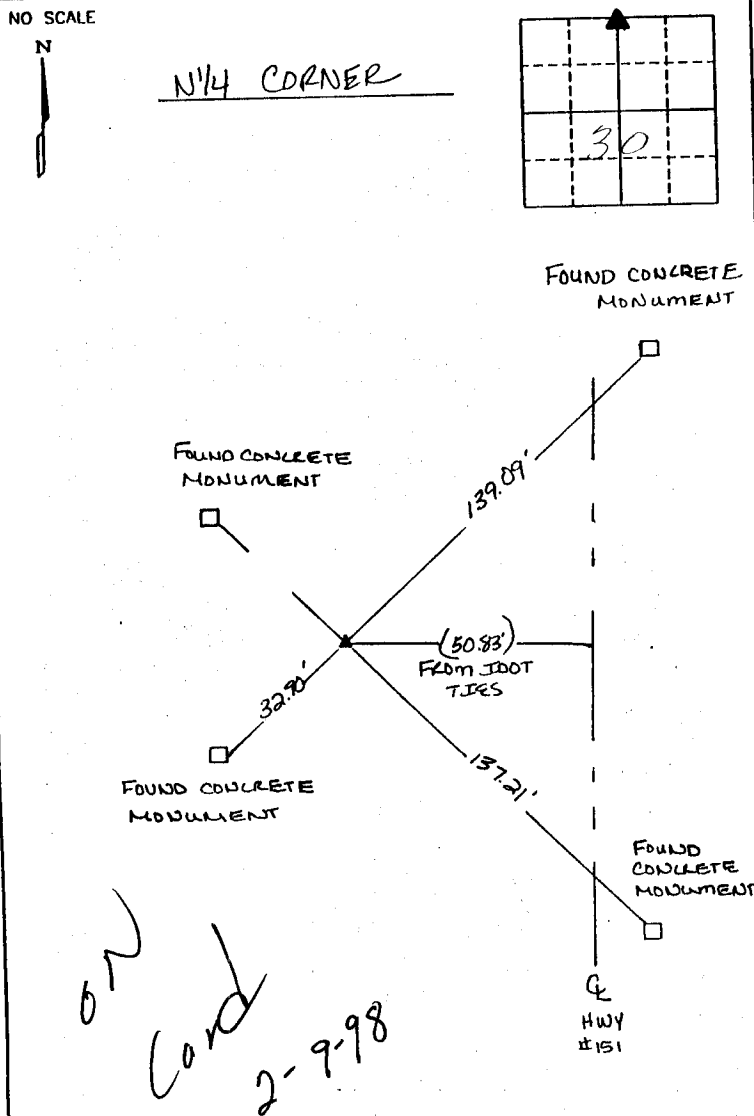

PREVIOUSLY RECORDED IN BOOK _____ PAGE _____

MONUMENT DESCRIPTION AND HOW ESTABLISHED _____

FOUND 5/8" REBAR USING I.D.O.T. TIES

PREVIOUSLY RECORDED IN BOOK _____ PAGE _____

MONUMENT DESCRIPTION AND HOW ESTABLISHED _____

FOUND CONCRETE MONUMENT W/REBAR IN CENTER USING I.D.O.T. TIES.

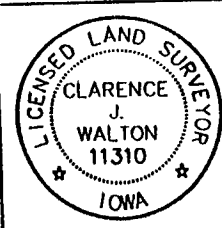

I hereby certify that this land surveying document and the related survey work was performed by me or under my direct personal supervision and that I am a duly licensed Land Surveyor under the laws of the State of Iowa.

Signed: Clarence J. Walton Date: 1/28/98

Clarence J. Walton, L.S.
My License Renewal Date is December 31, 1999
License Number 11310
Pages or sheets covered by this seal: 1 OF 1

CORNER	SECTION	TOWNSHIP	RANGE
N ¹ / ₄	30	85 N	3W
NE	30	85 N	3W

BRAIN ENGINEERING, INC.
777 10TH STREET
MARION, IOWA 52302
(319) 373-1318

UNITED STATES PUBLIC SECTION CORNER CERTIFICATION
AND LAND CORNER SURVEY
SECTION 30 T-85N R-3W

MADE FOR
IOWA DEPARTMENT OF TRANSPORTATION FOR THE PURPOSE OF
RIGHT OF WAY DESCRIPTIONS ON PRIMARY ROAD No. U.S. 151

MADE BY
MICHAEL R. FAGLE R.L.S. No. 8505
JONES COUNTY, IOWA NHS-151-3(84)--19-57
APRIL 1998 THRU OCTOBER 1998

ALL DISTANCES WERE CAREFULLY MEASURED AND MAY NOT AGREE WITH ROAD SURVEY STATIONING

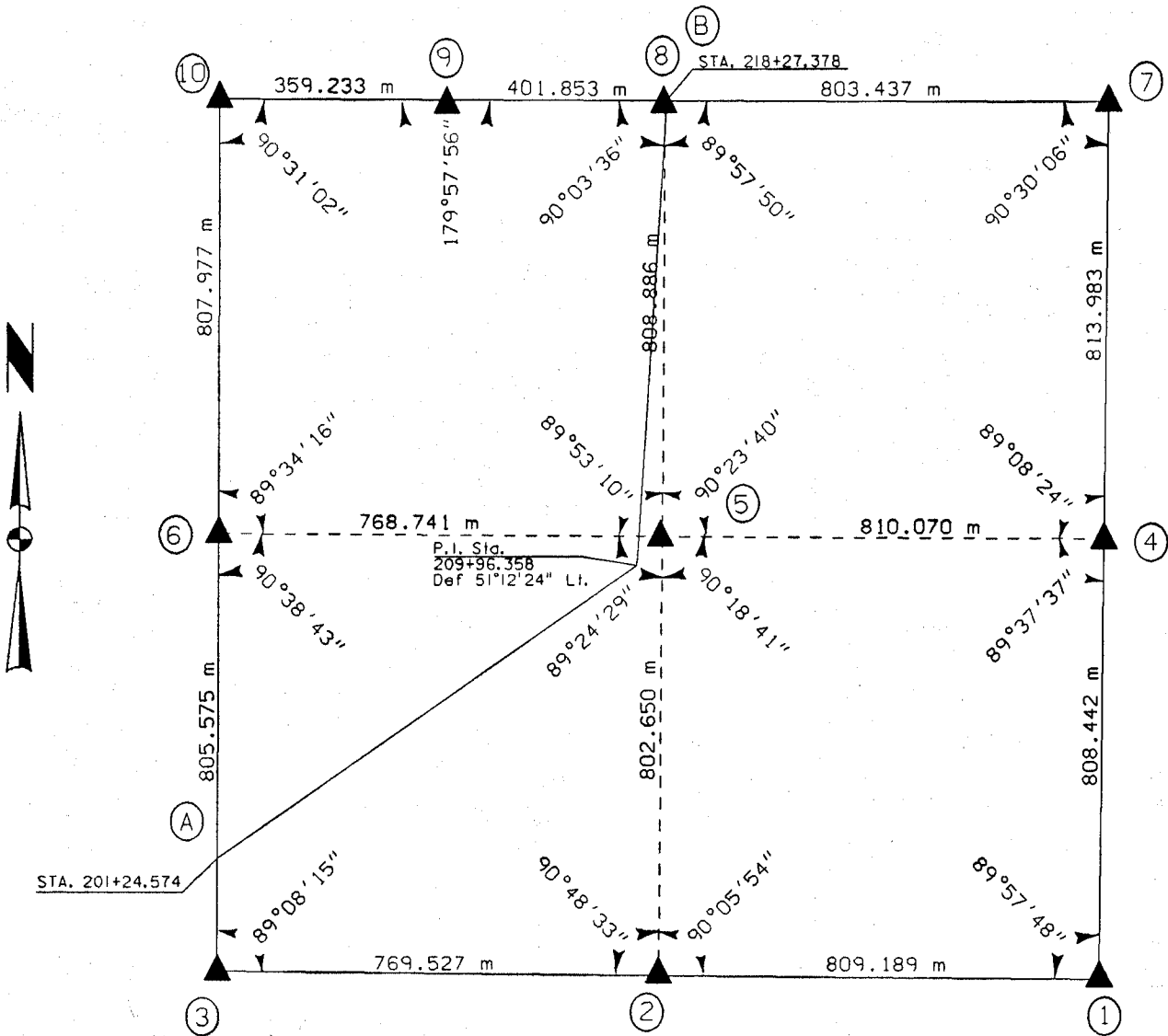

85425e-012199
85425o-012199
85330b-012199
85330e-012199
85330c-012199
EARTH TECH
85330m-012199
85330o-012199
85330u-012199
85330w-012199
85330y-012199



T E C H

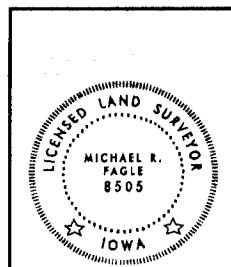

I hereby certify that this Land Surveying document was prepared by me or under my direct personal supervision and that I am a duly Licensed Land Surveyor under the laws of the State of Iowa.
Michael R. Fagle 1-21-99
MICHAEL R. FAGLE Date
License number 8505
My license renewal date is December 31, 2000
Pages or sheets covered by this seal:
Two (2)

METRIC

**UNITED STATES PUBLIC SECTION CORNER CERTIFICATION
AND LAND CORNER SURVEY
SECTION 30 T-85N R-3W**

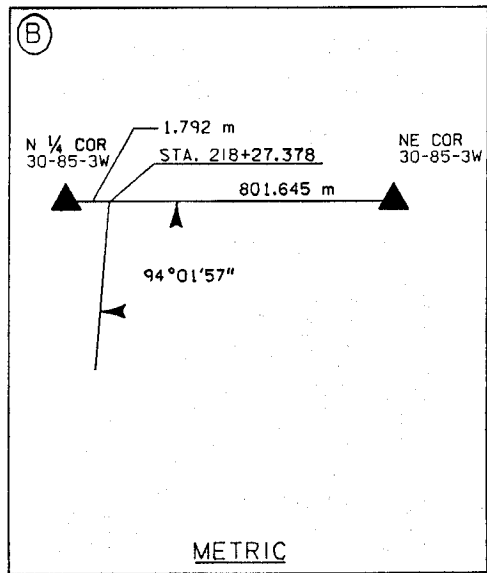
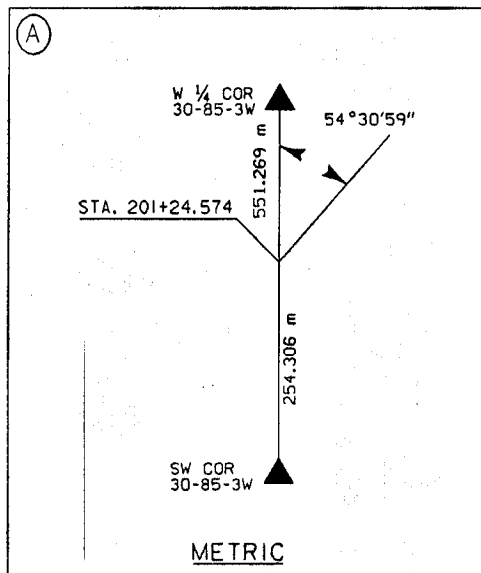
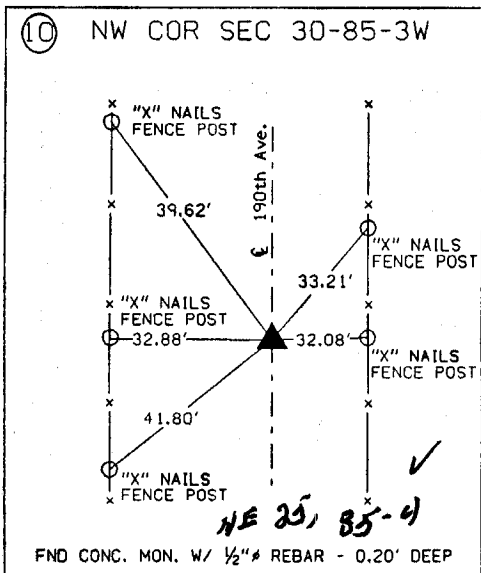
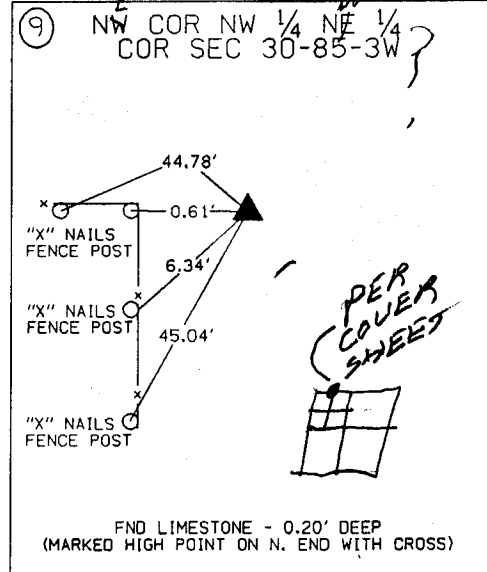
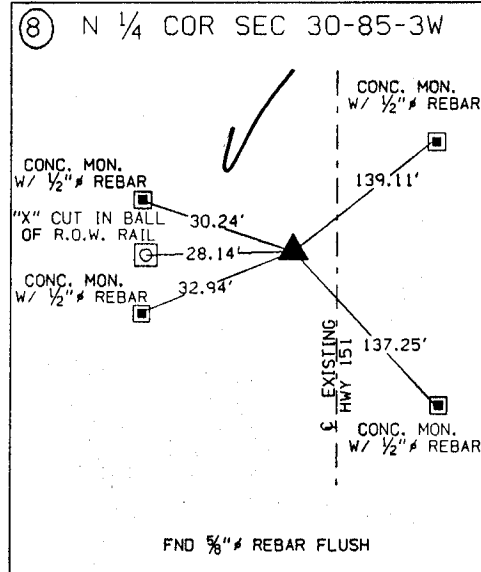
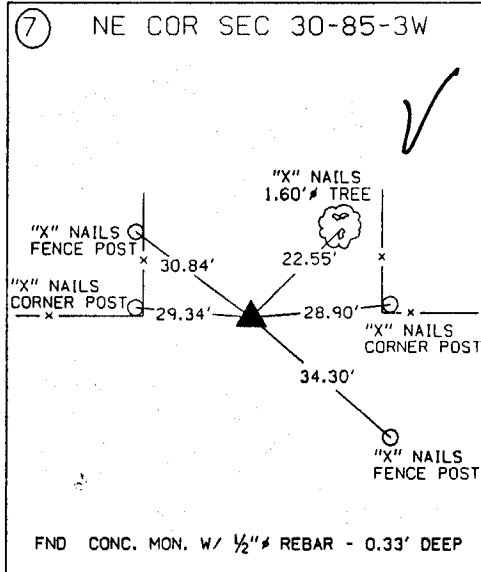
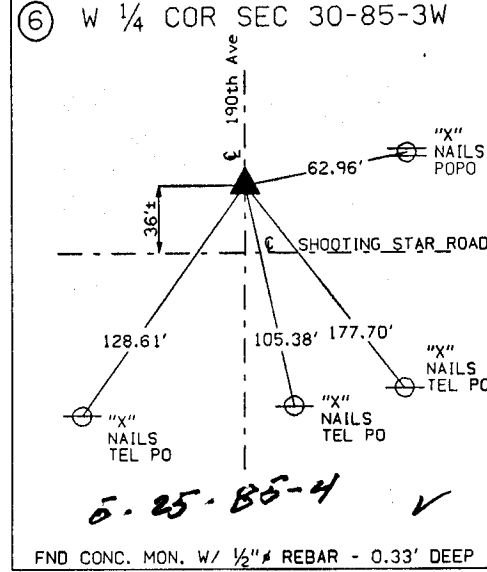
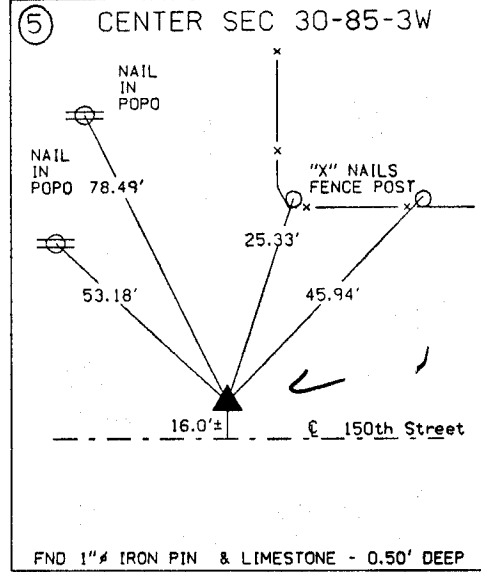
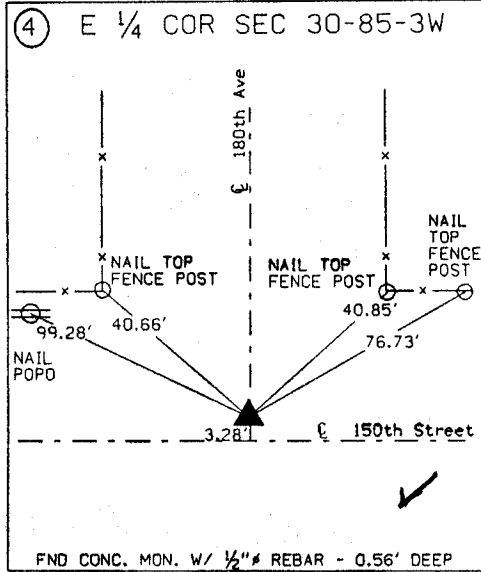
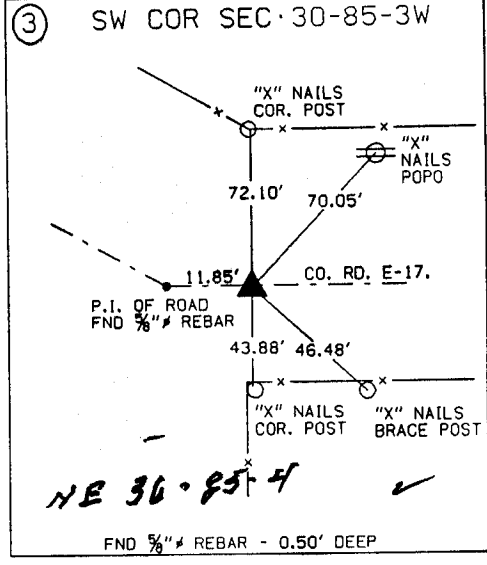
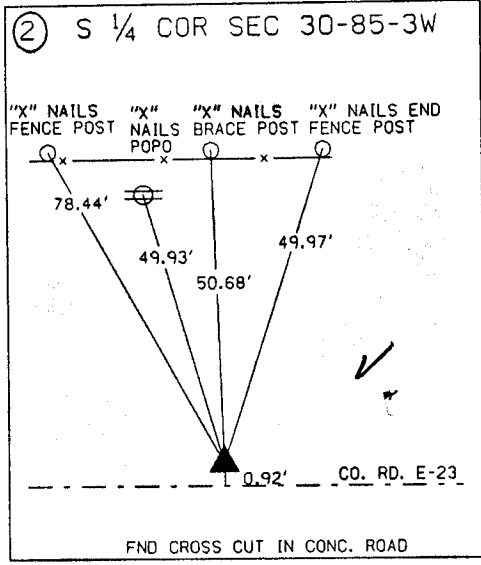
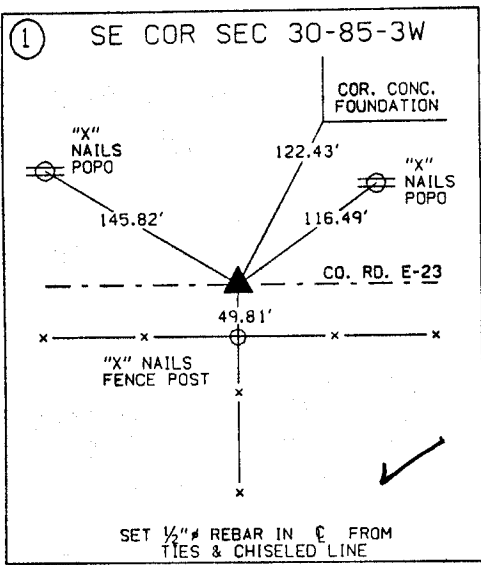

ALL TIES ARE ENGLISH UNLESS OTHERWISE NOTED