

Instrument #: 2015-1962
 07/07/2015 09:17:13 AM Total Pages: 1
 ZSC SECTION CORNER CERTIFICATE
 Recording Fee: \$7.00 Transfer Tax: \$0
 Marie Krutzfield, Recorder, Jones County Iowa



PREPARED BY: MICHAEL J. WEBER, WEBER SURVEYING, LLC, 26789 46TH AVE, BERNARD, IA 52032 (563) 879-4173

UNITED STATES PUBLIC LAND SURVEY CORNER CERTIFICATE OF

LAND SURVEY MONUMENTS SITUATED IN SECTION 33, TOWNSHIP 85 NORTH, RANGE 3 WEST OF THE FIFTH PRINCIPAL MERIDIAN, JONES COUNTY, IOWA, PREVIOUSLY RECORDED SEE NOTES BELOW

(book, page, document number, etc.)

(Show reason for preparing this certificate, the evidence and detailed procedures used in establishing the corner positions and monumentation found or placed.)

Monument Description and Remarks:

- WEST 1/4 SEC. 33, T.85N, R.3W. OF THE 5TH P.M. FOUND 5/8" STEEL REROD PER SEC. COR CERT. DOC. NO. 97 98 1278 OF THE JONES COUNTY RECORDER'S OFFICE ESTABLISHED NEW TIES.
- SW COR. NW-SW, SEC. 33, T.85N, R.3W. OF THE 5TH P.M. FOUND 1/2" STEEL REROD PER SEC. COR CERT. DOC. NO. 2002 1365 OF THE JONES COUNTY RECORDER'S OFFICE. ESTABLISHED NEW TIES.
- SE CORNER, NW-SW, SEC. 33, T.85N, R.3W. OF THE 5TH P.M. PLACED 5/8" STEEL REROD W/ORANGE PLASTIC CAP MARKED 'WEBER PLS 15084' ESTABLISHED CORNER BY BREAKING DOWN THE SW 1/4 OF SAID SECTION 33.

(Show a minimum of three reference ties to durable physical objects, relevant monuments and physical conditions that will enable recovery of the corner.)

PLAN - VIEW

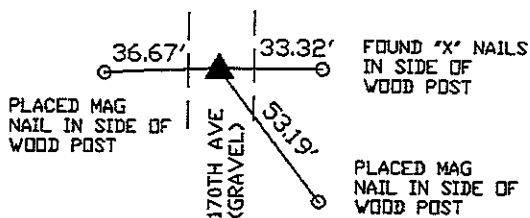

WEST 1/4 SEC. 33, T.85N, R.3W. OF THE 5TH P.M. FOUND 5/8" STEEL REROD PER SEC. COR CERT. DOC. NO. 97 98 1278 OF THE JONES COUNTY RECORDER'S OFFICE

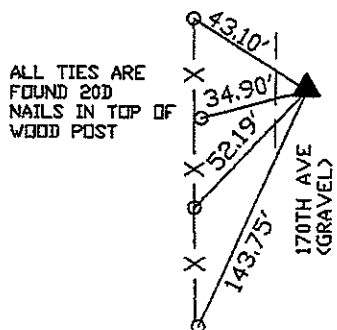

SW COR. NW-SW, SEC. 33, T.85N, R.3W. OF THE 5TH P.M. FOUND 1/2" STEEL REROD PER SEC. COR CERT. DOC. NO. 2002 1365 OF THE JONES COUNTY RECORDER'S OFFICE

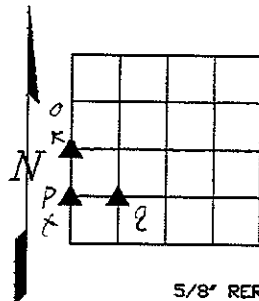

5/8" REROD W/ORANGE CAP NO. 15084

NE CORNER OF BARN CONC. FOUNDATION

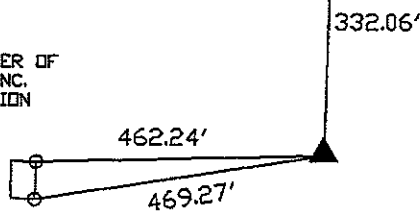

SE COR. NW-SW, SEC. 33, T.85N, R.3W. OF THE 5TH P.M. PLACED A 5/8" REROD W/ORANGE CAP NO. 15084

DWG. 15006

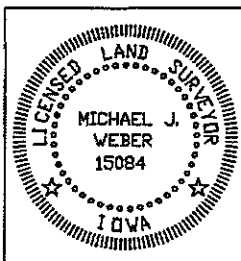

I HEREBY CERTIFY THAT THIS LAND SURVEYING DOCUMENT WAS PREPARED AND THE RELATED SURVEY WORK WAS PERFORMED BY ME OR UNDER MY DIRECT PERSONAL SUPERVISION AND THAT I AM A DULY LICENSED LAND SURVEYOR UNDER THE LAWS OF THE STATE OF IOWA.

Michael J. Weber July 6, 2015
 MICHAEL J. WEBER (DATE)

LICENSE NUMBER 15084

MY LICENSE RENEWAL DATE IS DECEMBER 31, 2015

SHEETS COVERED BY THIS SEAL: This sheet

Corner	Sec	Twp	Range
WEST 1/4 COR.	33	85N	3W
SW COR. NW-SW	33	85N	3W
SE COR. NW-SW	33	85N	3W