

FEE BOOK 2008 3474 11/21/2008 12:41 PM
 REC FEES \$7.00
 PAGES: 1

Marie Krutzfield, Recorder
 Jones County, Iowa

Prepared by Wm. Burger Land Surveyor 510 3rd Street West Court, Northington, Iowa Phone 563 - 855 2028

UNITED STATES PUBLIC LAND SURVEY CORNER CERTIFICATE

Land Survey Monuments situated in Section 33, Township 86N, Range 3W, of the Fifth Principal Meridian, Jones County, Iowa. Previously recorded in N/A in the Office of the County Recorder

Monument Description and Remarks: (No Corner Certificates found at the County Recorders Office)

SW CORNER -- FOUND CONCRETE MONUMENT W/ 1/2' REBAR

PLAN VIEW

SW CORNER

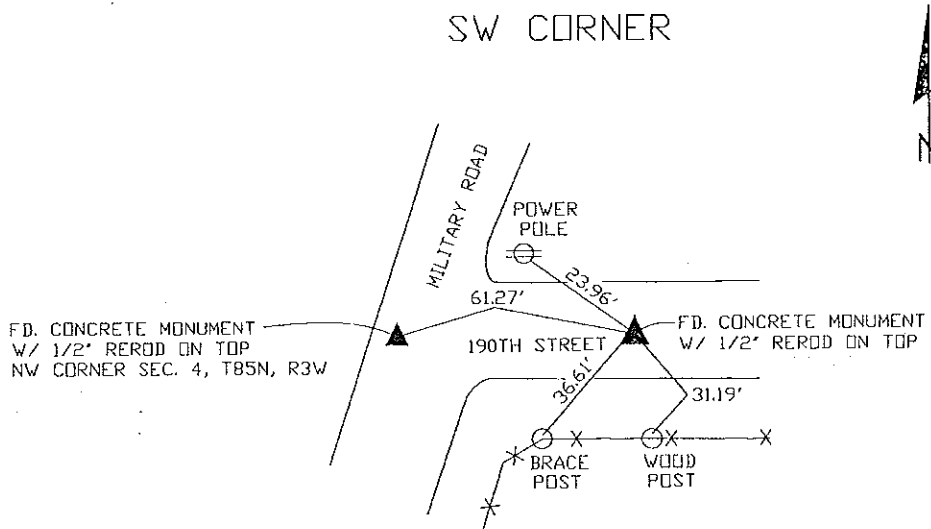

SET 30D NAIL W/ RIBBON AT ALL TIE POINTS

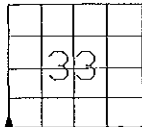

SEC. 33 TWP. 86N RANGE 3W

CORNERS TO BE INDEXED

SW CORNER 33 86N 3W

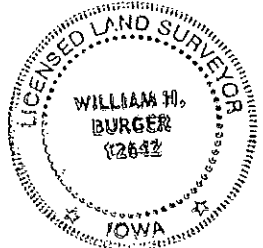

I hereby certify that this land surveying document was prepared and related survey work was performed by me or under my direct personal supervision and that I am a duly licensed Land Surveyor under the laws of the State of Iowa.

William H. Burger 11/20/08
 William H. Burger Date

License number 12642

My license renewal date is December 31, 2008

Pages or Sheets covered by this seal: Sheet 1 of 1

UNITED STATES PUBLIC SECTION CORNER CERTIFICATION
AND LAND CORNER SURVEY
SECTION 5 T-85N R-3W

MADE FOR
IOWA DEPARTMENT OF TRANSPORTATION FOR THE PURPOSE OF
RIGHT OF WAY DESCRIPTIONS ON PRIMARY ROAD No. U.S. 151

MADE BY
MICHAEL R. FAGLE R.L.S. No. 8505
JONES COUNTY, IOWA NHS-151-3(84)--19-57
APRIL 1998 THRU OCTOBER 1998

ALL DISTANCES WERE CAREFULLY MEASURED AND MAY NOT AGREE WITH ROAD SURVEY STATIONING

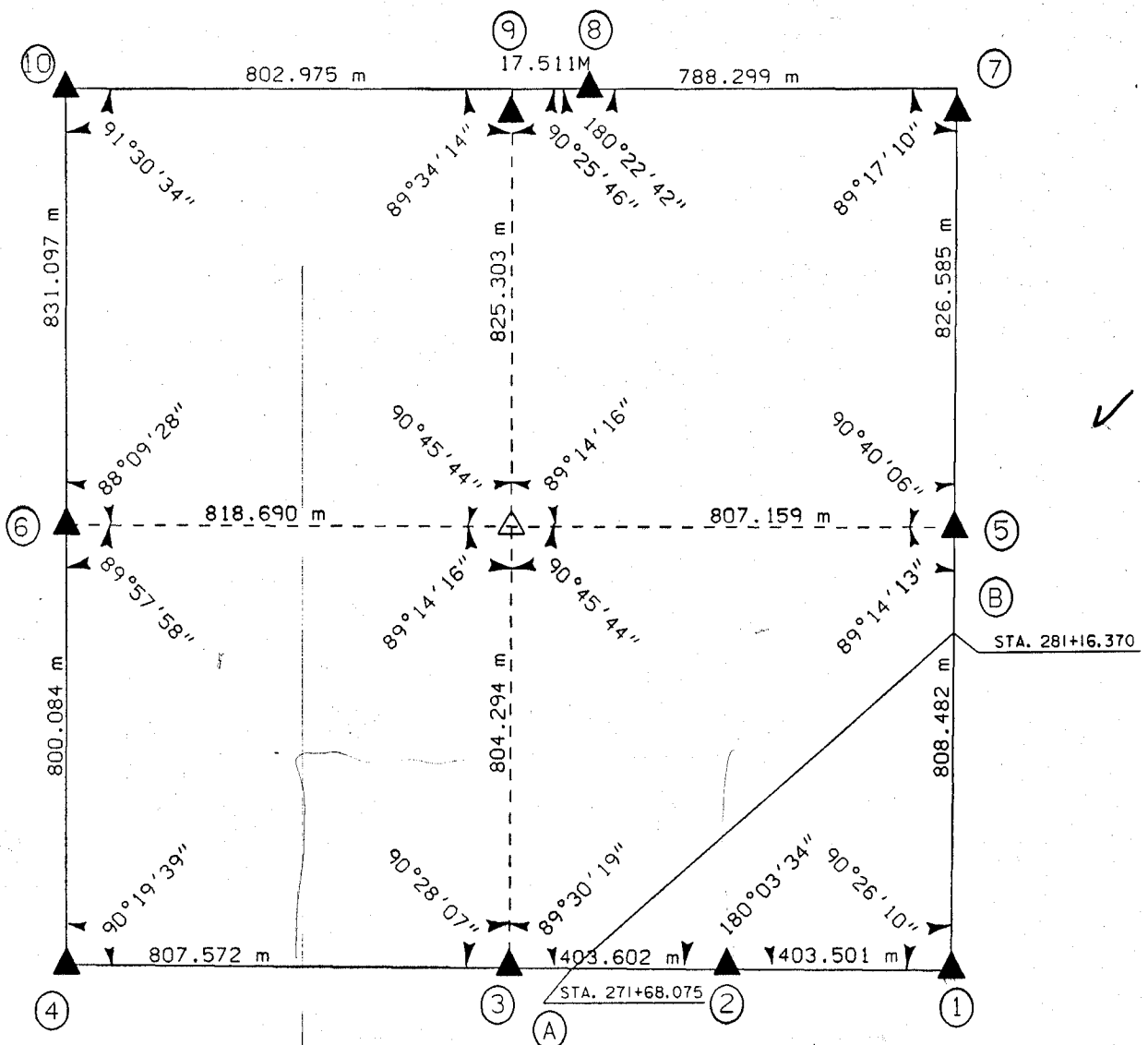

| | |
|--|--|
| | I hereby certify that this Land Surveying document was prepared by me or under my direct personal supervision and that I am a duly Licensed Land Surveyor under the laws of the State of Iowa. |
| | <i>Michael R. Fagle</i> 1-21-99 MICHAEL R. FAGLE Date |
| | License number 8505 |
| | My license renewal date is December 31, 2000 |
| | Pages or sheets covered by this seal: Two (2) |

UNITED STATES PUBLIC SECTION CORNER CERTIFICATION
AND LAND CORNER SURVEY
SECTION 5 T-85N R-3W

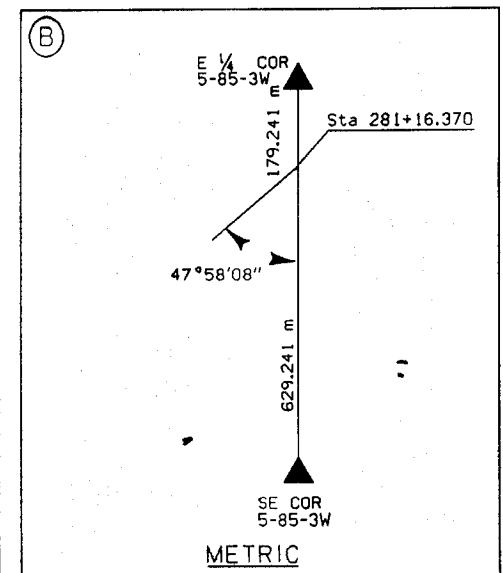
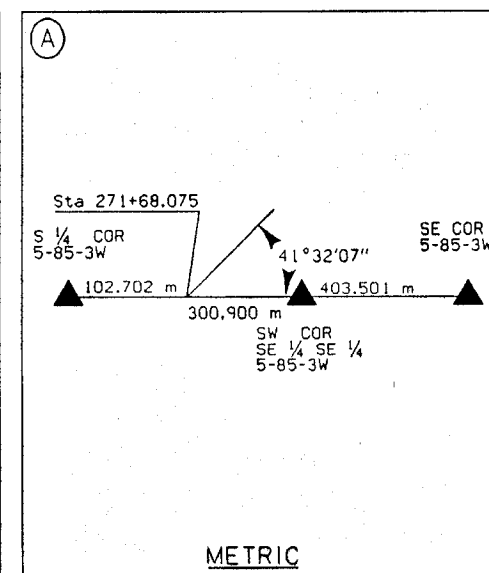
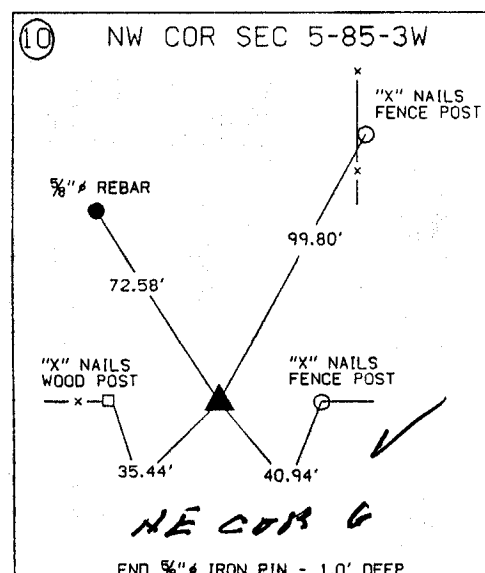
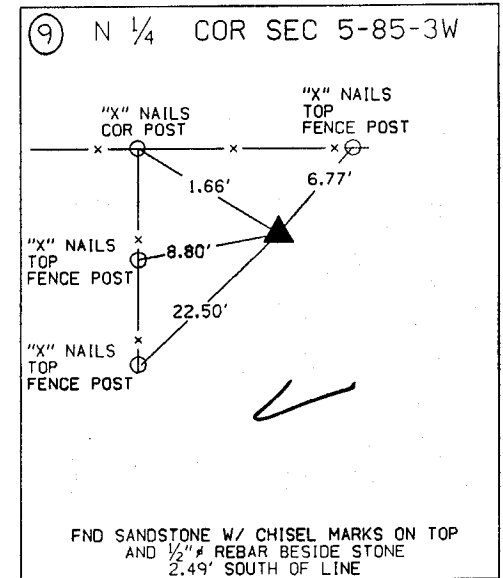
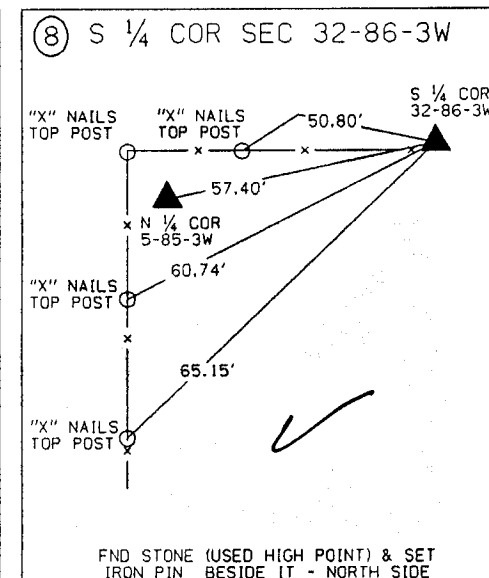
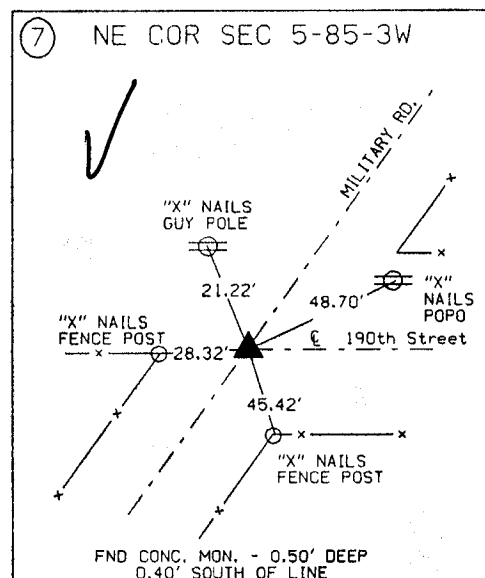
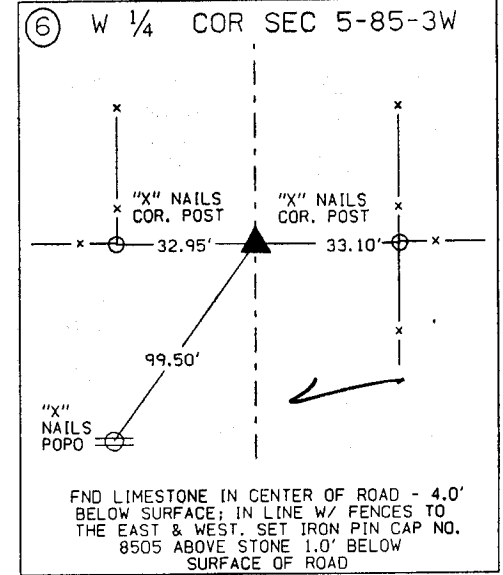
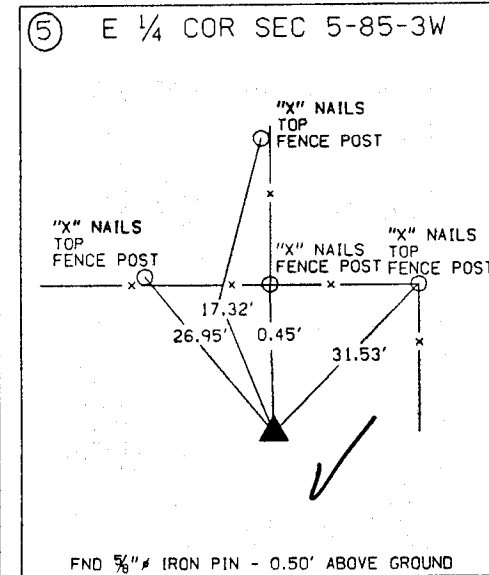
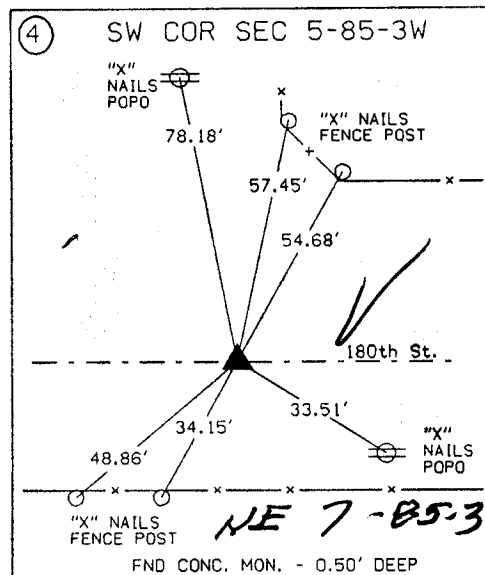
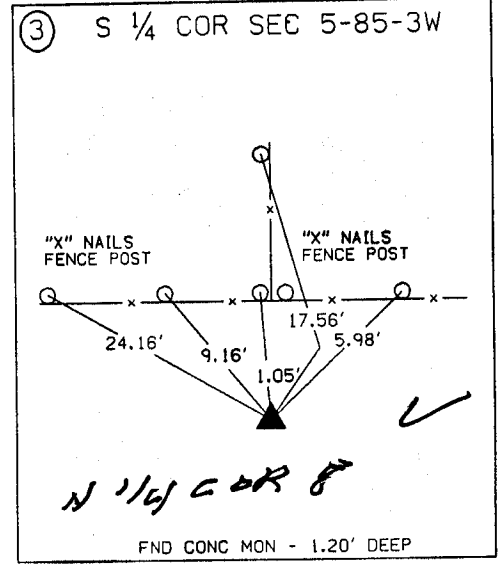
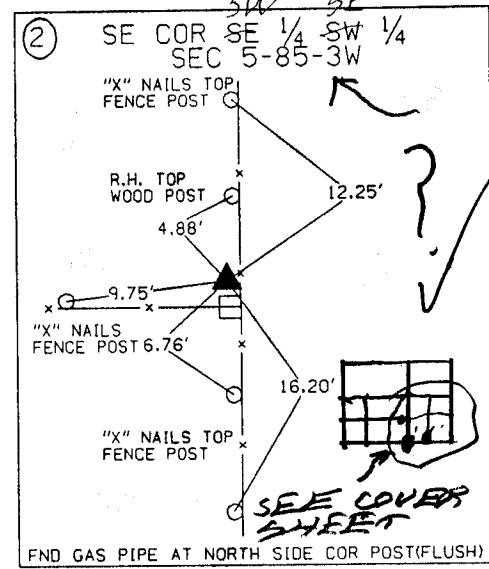
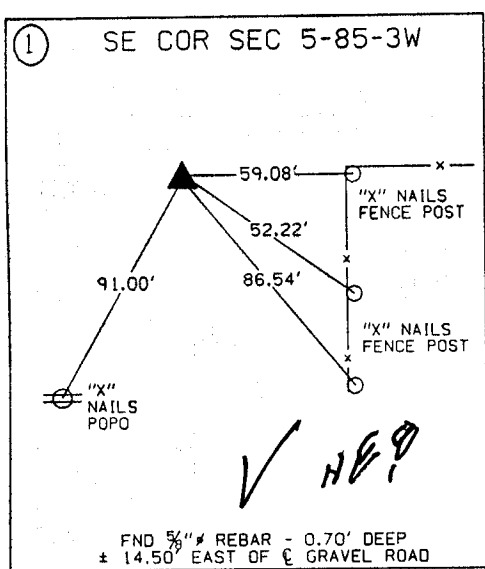

ALL TIES ARE ENGLISH UNLESS OTHERWISE NOTED

UNITED STATES PUBLIC LAND SURVEY CORNER CERTIFICATE

OF

Land Survey Monuments situated in Section 5, Township 85, Range 3, of the Fifth Principal Meridian, Jones County, Iowa. Previously recorded in _____ in County Recorder's Office.

(book, page, document number, etc.)

(Show reason for preparing this certificate, the evidence and detailed procedures used in establishing the corner positions and monumentation found or placed.)

Monument Description and Remarks: These two section corners were found and used to survey and locate a Plat of Survey, Parcel B in the northeast quarter of Section 5-85-3 for Julian Johnston.

ANDERSON ENGINEERS, INC 11/5/90

D. WOODER - P.C.

D. ACKERMAN - R & C

PLAN - VIEW

(Show a minimum of three reference ties to durable physical objects, relevant monuments and physical conditions that will enable recovery of the corner.)

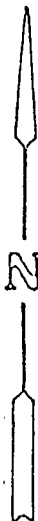
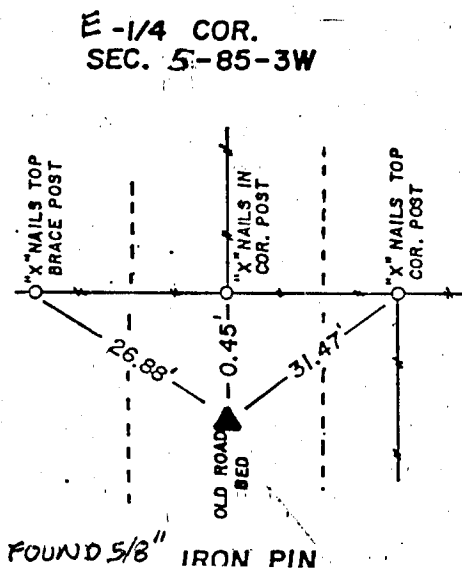
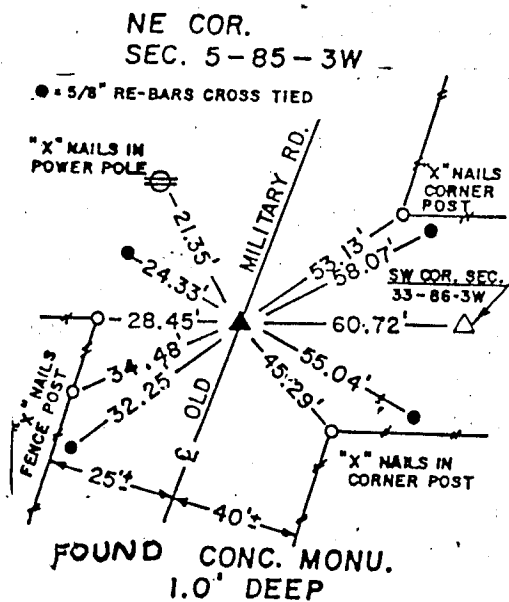
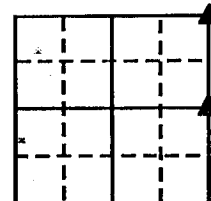

I hereby certify that the survey work was completed and this certificate was prepared by me or under my direct personal supervision and that I am a duly registered land surveyor under the laws of the state of Iowa.

Signature: Donald A. Thomas
Name typed or printed: Donald A. Thomas

Date: 11-5-90 Reg. No. 6019

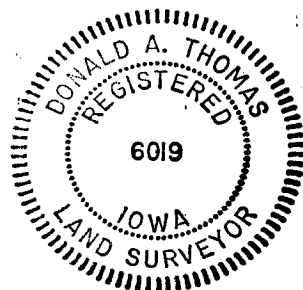

| Corners | List Corners to be Indexed | | |
|---------|----------------------------|-----|-------|
| | Section | Twp | Range |
| NE | 5 | 85 | 3W |
| E 1/4 | 5 | 85 | 3W |

E 1/4 COR. SEC. 5
WAYNE NE COR. SEC. 5
NOT PUT ON CARD - DUPLICATE
OF LARRY MCGUIRE
C.S. 9019
IOWA DOT.