

LOCATION: SEC11 T84N R1W

REQUESTER: JOEL KURTENBACH  
12050 30TH AVENUE  
WYOMING, IA 52362

PROPRIETOR: JOEL KURTENBACH  
12050 30TH AVENUE  
WYOMING, IA 52362

SURVEYOR: DOUGLAS M. HINKLE, PLS

SURVEYOR COMPANY: HINKLE SURVEYING

RETURN TO: HINKLE SURVEYING  
1117 SPRINGBROOK LANE  
DEWITT, IA 52742  
PHONE (563) 219-1087

Project Name: KURTENBACH SURVEY  
Project #: 20-2221

Instrument #: 2020-3989  
11/30/2020 11:23:59 AM Total Pages: 1  
ZSC SECTION CORNER CERTIFICATE  
Recording Fee: \$7.00 Transfer Tax: \$0  
Sheri L. Jones, Recorder, Jones County Iowa



# UNITED STATES PUBLIC LAND SURVEY CORNER CERTIFICATE

Land Survey Monuments situated in Section 11, Township 84 N, Range 1 W, of the Fifth Principal Meridian, JONES County, Iowa.  
Previously recorded in N/A in County Recorder's Office.

(book, page, document number, etc.)

(Show reason for preparing this certificate, the evidence and detailed procedures used in establishing the corner positions and monumentation found or placed.)

Monument Description and Remarks: FOUND 1/2" REBAR AT S.W. CORNER N.W. 1/4 S.W. 1/4  
PER PLAT OF SURVEY DOCUMENT NUMBER 2011 0350, BOOK T, PAGE 194, PREPARED BY WILLIAM BURGER.

PREPARED CERTIFICATE BECAUSE REFERENCE TIES WERE MISSING.

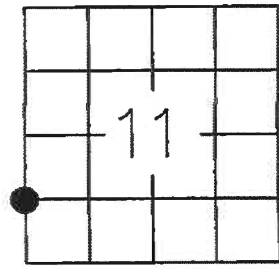
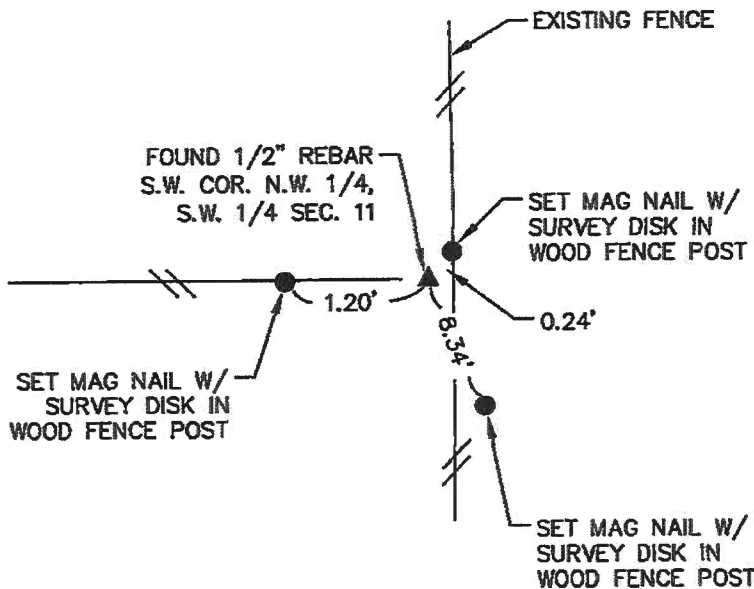

DRAWING NOT TO SCALE

I hereby certify that the survey work was completed and this land surveying document was prepared by me or under my direct personal supervision and that I am a duly licensed land surveyor under the laws of the state of Iowa

Signature: D. M. Hinkle  
Name typed or printed: DOUGLAS M HINKLE

Date: 11/18/2020 Reg. No. 18875  
My registration renewal date is December 31, 2021

SEAL



### List Corners to be Indexed

Corners	Section	Twp	Range
S.W. COR. N.W. 1/4 S.W. 1/4	11	84 NORTH	1 WEST