

LOCATION: SEC11 T84N R1W

REQUESTER: JOEL KURTENBACH  
12050 30TH AVENUE  
WYOMING, IA 52362

PROPRIETOR: JOEL KURTENBACH  
12050 30TH AVENUE  
WYOMING, IA 52362

SURVEYOR: DOUGLAS M. HINKLE, PLS

SURVEYOR COMPANY: HINKLE SURVEYING

RETURN TO: HINKLE SURVEYING  
1117 SPRINGBROOK LANE  
DEWITT, IA 52742  
PHONE (563) 219-1087

Instrument #: 2020-3987

11/30/2020 11:23:59 AM Total Pages: 1  
ZSC SECTION CORNER CERTIFICATE  
Recording Fee: \$7.00 Transfer Tax: \$0  
Sheri L. Jones, Recorder, Jones County Iowa



Project Name: KURTENBACH SURVEY  
Project #: 20-2221

### UNITED STATES PUBLIC LAND SURVEY CORNER CERTIFICATE

Land Survey Monuments situated in Section 11, Township 84 N, Range 1 W, of the Fifth Principal Meridian, JONES County, Iowa.

Previously recorded in N/A in County Recorder's Office.  
(book, page, document number, etc.)

(Show reason for preparing this certificate, the evidence and detailed procedures used in establishing the corner positions and monumentation found or placed.)

Monument Description and Remarks: SET 5/8" REBAR W/ BLUE CAP NO. 18875 AT N 1/4 CORNER.  
SET USING TO OLD FENCE POST.

PREPARED CERTIFICATE BECAUSE SECTION CORNER HAS NO RECORDED REFERENCES.

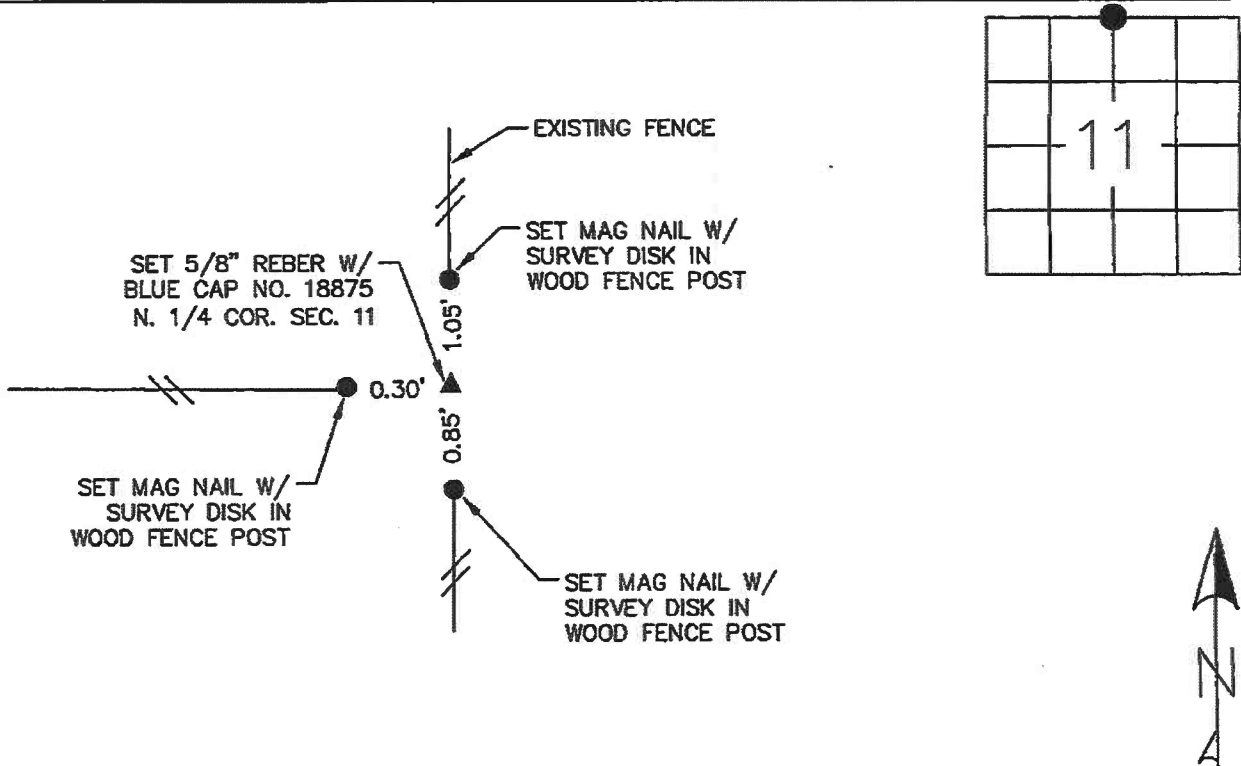

DRAWING NOT TO SCALE

I hereby certify that the survey work was completed and this land surveying document was prepared by me or under my direct personal supervision and that I am a duly licensed land surveyor under the laws of the state of Iowa

Signature: DM Hinkle  
Name typed or printed: DOUGLAS M HINKLE

Date: 11/18/2020 Reg. No. 18875

My registration renewal date is December 31, 2021

SEAL



List Corners to be Indexed			
Corners	Section	Twp	Range
N. 1/4 COR.	11	84 NORTH	1 WEST

THIS IS NOT A CERTIFICATION

JONES COUNTY ENGINEER'S OFFICE, 19501 HWY. 64, ANAMOSA, IOWA, 52205 (319)462-3785

# UNITED STATES PUBLIC LAND SURVEY CORNER CERTIFICATE

LAND SURVEY MONUMENTS SITUATED IN SECTION 11, TOWNSHIP 84 NORTH, RANGE 1 WEST OF THE 5TH P.M., JONES COUNTY, IOWA

**CORNERS TO BE INDEXED**

CORNER	SECTION	TOWNSHIP	RANGE
NORTHEAST	11	84N	1W

OFFICE FILE NO. \_\_\_\_\_  
84111e\_011204.jpg

NOTE:  
SEE 2ND INDEX CARD  
FOR REFERENCE TO 1915

COUNTY SURVEY CREW:  
POWELL-WOOD-BRICKLEY  
11-25-86

PROJ. NO. RS4785(2)

PREVIOUSLY RECORDED IN BOOK \_\_\_\_\_, PAGE \_\_\_\_\_  
MONUMENT DESCRIPTION AND HOW ESTABLISHED FOUND  
5"X14"X5" LIMESTONE. SET 5/8"X24" IRON PIN ABOVE. NORTHEAST  
CORNER OF SECTION 11, TOWNSHIP 84 NORTH, RANGE 1 WEST OF THE  
5TH PRINCIPAL MERIDIAN, JONES COUNTY, IOWA.  
SET REFERENCE TIES AS INDICATED.

**CORNERS TO BE INDEXED**

CORNER	SECTION	TOWNSHIP	RANGE
N-QUARTER	11	84N	1W

OFFICE FILE NO. \_\_\_\_\_  
84111c\_011204.jpg

COUNTY SURVEY CREW:  
POWELL-WOOD  
12-4-86

PROJ. NO. RS4785(2)

PREVIOUSLY RECORDED IN BOOK \_\_\_\_\_, PAGE \_\_\_\_\_  
MONUMENT DESCRIPTION AND HOW ESTABLISHED NO  
MONUMENT SET. USED FENCE POST FOR SURVEY. NORTH QUARTER  
CORNER SECTION 11, TOWNSHIP 84 NORTH, RANGE 1 WEST OF THE  
5TH PRINCIPAL MERIDIAN, JONES COUNTY, IOWA.  
NO REFERENCE POINTS SET.

**CORNERS TO BE INDEXED**

CORNER	SECTION	TOWNSHIP	RANGE

OFFICE FILE NO. \_\_\_\_\_

PREVIOUSLY RECORDED IN BOOK \_\_\_\_\_, PAGE \_\_\_\_\_  
MONUMENT DESCRIPTION AND HOW ESTABLISHED \_\_\_\_\_

**CORNERS TO BE INDEXED**

CORNER	SECTION	TOWNSHIP	RANGE

OFFICE FILE NO. \_\_\_\_\_

PREVIOUSLY RECORDED IN BOOK \_\_\_\_\_, PAGE \_\_\_\_\_  
MONUMENT DESCRIPTION AND HOW ESTABLISHED \_\_\_\_\_

~~I hereby declare that this plat, survey or report was made by me or under my direct personal supervision and that I am a duly registered Land Surveyor under the laws of the State of Iowa.~~

Signed: \_\_\_\_\_

SEAL

JONES COUNTY ENGINEER'S OFFICE

19501 HWY. 64,  
ANAMOSA, IOWA,  
52205 (319)462-3785